WEATHER PREDICTION.
For Newark and vicinity: Showers tonight and Sunday.

THE NEWARK ADVOCATE.

ANYTHING TO TRADE?
Write it in 18 words; 3 insertions given for 25 cents.

VOLUME 55—NUMBER 75. NEWARK, OHIO, SATURDAY EVENING, APRIL 28, 1906. TEN CENTS A WEEK.

WASTE SUPPLIES SENT TO FRISCO

Red Cross Society Robbed of Wagon Loads of Provisions

LOOTING HAS AGAIN BEGUN

AND BUSHELS OF BRONZES AND PARTLY MELTED JEWELRY CARRIED OFF

General Greely Telegraphs the War Department a Revised List of the Injured.

San Francisco, April 28—Official figures of the dead and injured by the earthquake made public by General Greely show 295 bodies recovered and 593 injured, of whom 150 are seriously hurt.

Plans for rebuilding the city along new lines are taking form, the supervisors already receiving numerous applications for building permits. Leading architects incline to a complete revision of regulations as a result of the lesson of the fire. Temporary one story wood or galvanized iron buildings may be erected without permits. General widening of down town streets is likely.

While conditions remain satisfactory to the civil and military authorities, distribution of supplies is in a far different state. Dr. L. J. Hunkin sanitary inspector of district No. 4 reported a man named Golinskin in charge of the station at Hamilton square, was issuing supplies in a wholesale and reckless manner, that there are about 20 persons giving orders, and thousands of dollars worth of supplies wasted and worse, every hour.

The Red Cross society having been robbed of many wagon loads of provisions by fraudulent representatives, outsiders have adopted preventive measures. In some cases supplies were stolen by the wagonload.

LIST OF INJURED.

Washington, April 28—Gen. Greely in command at San Francisco this morning wired the war department the following additional list of seriously injured:

Antony Angelo, Chas. Brown, Mrs. Budzaenell, Lewis Durand, Mrs. A. Gorlla, John Henry, Phillip Hoffman, Mrs. John Kavella, James Kelly, Mrs. V. Kelly, Mrs. Mary Kenedy, James Lennon, —— McCann, Aaron Mayer, Felipo Mirca, Mrs. Murphy, Frank Noav (Japanese), Mrs. M. O'Brien, George Roberts, Isaac Smith, J. S. Smith, Mrs. Sisson, J. Vahey, Anna A. Wallace, baby unknown, six months old.

LOOTING RECOMMENCED.

San Francisco, April 28—Col. Frank Maus, of the 23d infantry who has charge of the third military district of the city, with headquarters in Portsmouth square, says looting has recommenced in Chinatown and in the ruins of pawn shops along Kearney street. Much of this work, he says, is being done by sightseers. Already bushels of bronzes, brasses and partly melted jewelry have been carried off. Col. Maus announces that he is going to detail a special company to patrol the district and warn predatory sightseers that the new patrol will be instructed to shoot looters.

General Freight Agen G. W. Luce of the Southern Pacific company, today announced that agents throughout the country had been instructed to resume the taking of commercial freight for San Francisco.

$100,000,000 AVAILABLE.

San Francisco, April 28—A careful estimate of the resources of the San Francisco banks, showing available cash on opening their values, places the figures at on hundred millions.

BOATSWAIN KILLED.

Washington, April 28—Rear Admiral Goodrich, commanding the Pacific fleet wired the navy department that Boatswain Daniel C. Hansen, together with his wife and child, were killed in the San Francisco earthquake. The remains were identified by Hansen's brother, and will be buried in the naval cemetery at San Francisco today. Hansen was 28 years old. He was on leave at the time of the disaster.

HOUSE TO HOUSE CANVASS.

Chicago, April 28—This is San Francisco day in Chicago. Two thousand policemen are soliciting relief funds in a house to house canvass. The Salvation army is out with its solicitors and a big money wagon, and business men are reading and answering circulars asking contributions. A generous response to these appeals is being made. The relief fund is now $866,096.

Everyone engaged in the work of swelling it is determined to raise the figures to $1,000,000 before night for the honor of Chicago. At 7 a. m. the army of patrolmen started on their rounds. Each man had books of tickets with coupons for 25 and 50 cents, $1 and $5. There were 900,000 certificates altogether. This means an average of $25 to each policeman, at least, or $50,000, while some estimate the amount to be collected at $100,000.

THIRTY INDICTMENTS

Chicago, April 28—John A. Cooke, for eight years a clerk in the Circuit court and predecessor to John A. Linn, recently sentenced to imprisonment for frauds in the same office, was indicted by the grand jury today. Thirty indictments against Cooke were returned by the grand jury charging forgery, conspiracy, embezzlement of public moneys and withholding of public records. The forgery indictments number 28. Bonds were fixed at $30,000.

INSECTS

Swarmed from the Cathedral Belfry, Causing an Alarm of Fire to be Sounded.

Columbus, April 28—The entire fire department from the center of the city was called to St. Joseph's cathedral, on East Broad street last evening in response to an alarm of fire. Lines of hose were laid and the engines began to pump. Further investigation, however, revealed that what was supposed to be a cloaud of smoke issuing from the belfry was a gigantic swarm of insects. Where they came from is a mystery, and not until after they were dispersed could the spectators be convinced that there was no fire in the tower.

SENSATION IN BOSTON.

Boston, April 28—No information which has been sprung in Cambridge or in connection with Harvard university during many years has caused so much surprise as that of the Cambridge police in charging Erich Muenter, one of the university's most respected and popular instructors with the murder of his wife, Leona Kremba Muenter, by the administration of arsenic. His friends are aghast. They think that there is a mistake somewhere.

That death was caused by arsenic is stated by Medical Examiner Swan of Cambridge, Prof. W. F. Whitney, M. D., of the Harvard medical school, and two eminent Cambridge physicians.

NEW USE FOR THE AUTO

New York, April 28—A new use has been found for the automobile It is being recommended by New York physicians as acure for insomnia. John D. Rockefeller is said to have tried it with success. The idea is very simple, and is a modification of the well known fact that riding in a swift moving railway car makes the average man sleepy.

The automobile possesses great advantage over a train, the mechanical experts say, because it not only goes faster but is so softly cushioned that the constant and noiseless pounding or swinging up and down almost insensibly fatigues the patient into a deep sleep, without any of the rasping effect on the nerves which accompanies ordinary fatigue.

Every night rich men who have been victims of insomnia may be seen riding through Central Pary fast asleep in their touring cars. It beats onions.

SAN FRANCISCO'S PRINCIPAL THOROUGHFARE IN FLAMES.

Market St. Looking East from Taylor St. Emporium Dept. Store Right Foreground

TO OUST STANDARD OIL

Toledo, April 28.—Prosecuting Attorney Wachenheimer today filed ouster proceedings in the Lucas county Circuit court here, against the Standard Oil company of Ohio, and seventeen other affiliated companies. The court is asked to dissolve the charters of all corporations named in the petition and appoint trustees for the creditors and stockholders. The prosecutor asks that foreign corporations be ousted from the State The companies it is alleged, have a secret grade agreement by which they control the production and transportation of oil and gas.

TROOPS LEFT FOR STRIKE REGIONS

Reading, Pa., April 28—Troop C of the State Constabulary left for the coal regions today, loaded for the anthracite strike rioters, each carrying a Winchester, revolver and black jack They made the trip on mounts.

PLOT A HOAX OF GOVERNMENT

Or an Electioneering Maneuver, is the Belief

PRECEDENT IS ESTABLISHED

WHEN PREMIER COMBES ISSUED PROCLAMATION OF FAKE PLOT

No Political Party in France Takes Present Rumors at All Seriously.

London, April 28. — The Scripps-McRae Press Association correspondent learns that the house to house search made by police officials in Paris yesterday and the announcement that the existence of a plot against the republic was recognized by the cabinet council is not taken seriously by any political party in France. The whole proceeding is either a hoax or an electioneering manoeuver on the part of the government. There is a precedent for the latter. M. Combes ran a fake plot in 1903, in order to break the religious resistance of Brittany where the peasants had sworn to retain the monks and nuns by main force despite the associations law.

The councils of ministers having declared that there was a royalist plot the government was able to threaten prosecution on the charge of high treason any one raising his hand in defense of monks and nuns Religious resistance thus collapsed. Today the question is not affecting the religions, but the obtaining of a big majority at the election which will be held one week from tomorrow. The government by virtue of the decree that a plot against the republic exists can search a man's premises or person without notice, or arrest him in order to obtain information about the movements of the opposition. It is thus hoped to paralyze the opposition's propaganda. The actual result has been to embitter the feeling against the government more than at any time since the Dreyfus crisis and to intensify the electoral struggle, with better chances for the opposition.

DIVORCE HEARING WAS POSTPONED

Divorce Petition of Countess de Castellane Will be Heard After French Elections.

Paris, April 28—This was the day fixed for Count Boni De Castellane and his wife, the Countess Anna, to appear before Judge Dutte to allow the court to make the formal effort to effect a reconciliation between the parties in the suit for divorce brought by the Countess Anna before the court proceedings can begin. Judge Dutte was notified, however, that the meeting had been postponed until after the pending French elections. Countess Anna does not wish to injure Boni's political prospects by having his domestic troubles brought prominently before the public at this time and agreed to the postponement for this reason.

The attorneys representing both parties maintain that there has been no change in the relations of Boni and his wife and that the status of the case is unaltered Nevertheless the complaisance of Countess Anna in postponing the meeting before Judge Dutte in order to assist Boni to be re-elected to the chamber of deputies has started reports that there is a better chance of reconciliation between the estranged husband and wife

"STRIKE ME DEAD,"

She Prayed God When the Poorhouse Was Suggested as Her Home.

Dayton, April 28—The Infirmary Directors yesterday visited the home of Mrs. Maggie Lane, who recently became totally blind She resides at 2120 East First street The Directors say she did not have even a crust of bread in the house When she was told to go to the poorhouse she said between sobs, "Oh, God, in Thy infinite mercy, strike me dead this minute Let me die now Oh, John, my husband why did you not kindly kill me before you died and left me in my blindness and old age to be sent to the poorhouse."

THREE CHILDREN LOST THEIR LIVES

Charleston W. Va., April 28.—By a lamp explosion three children lost their lives and a score were seriously burned last night in a destructive fire of the Presbyterian Mission of Lawson, Raleigh county. The dead: Lola and Mary Perry, 16 and 11, and Mary McGinnis, 13 About 50 children in the building fled in a panic when the flames were discovered Many were hurt.

KILLED BY A UTO

Daughter of Former Licking County Man Killed at Minneapolis Friday Night.

Martinsburg, April 28—Mr. H. N. Tilton received word from Minneapolis, Minn., this morning, stating that Louise, the nine year old daughter of Principal D H. Painter was killed by being run over by an automobile on Friday evening. The body will be brought to Mt. Vernon on Monday and laid beside her mother. Professor Painter was superintendent of the schools here for a number of years, and is at present principal of the Adams Grammar school in Minneapolis He is a brother of Prof Wm. Painter of the East End schools to Newark, and has many friends in Knox and Licking counties, who will be pained to learn of his bereavement.

Robbers cracked the safe of the Becker Brothers' grocery at Columbus, O., and escaped with $2,500.

William A. Brower, Jr., formerly president of the Washburn Life Insurance company, was indicted by the grand jury at New York on a charge of perjury.

A FAITH CURIST WAS PROFESSOR

And Now Authorities are Hunting Him for Murder

REFUSED ADVICE OF DOCTORS

SENSATIONAL DEVELOPMENTS FOLLOW BIRTH OF CHILD

Of Harvard University Professor Who is Suspected of Poisoning His Wife.

Chicago, April 28—Chicago police, at the request of authorities in Cambridge, Mass., are searching for Professor Erich Muenter, of Harvard university to serve a warrant issued in Cambridge charging homicide.

Muenter and his wife were believers in the faith healing. April 6, after considerable preliminary suffering, a daughter was born in Cambridge to Mrs. Muenter. The child is healthy and well formed. Ten days later the mother died after having had at various times been visited by Dr. H. B. McIntire and Dr. Frederick Taylor, of Cambridge. The advice of both physicians, it is charged, was refused and they retired from the case, leaving a faith cure nurse in charge. An autopsy was performed and Cambridge authorities say arsenic was found in the woman's stomach. Chicago detectives seeking Muenter at his former haunts, around the University of Chicago, say a brother-in-law here declared the professor has been demented for years. Friends say he has lately shown signs of mental weakness, probably resultant from overwork in his efforts to qualify for the degree of doctor of philosophy.

At the University of Kansas, where Muenter taught German for a year, the people say the instructor and his young wife were among the most popular members of the faculty. Mrs. Muenter's body was cremated in Chicago April 19, and her two children are here with her parents.

The investigation by the police into the career of Erich Muenter in connection with the death of his wife reveals they claim, that for years past the relatives of the woman have regarded Muenter as a highly cultured man of homicidal tendencies. Detectives have been informed of circumstances which they think supply motive for a desire on the part of the professor to have the way clear for his renewed courtship of the daughter of a banker, and evidences of practices which justify their suspicions. They have been informed that after the birth of the child of the couple, a girl now four years old, neighbors detected the odor of gas in Muenter's room and broke in to find the child on a bed asleep and the professor in an adjoining room pretending to be asleep. He was watched after that, according to his relatives. Muenter was known to them as the "iron minded man" because of his determined character and mysticism. He believed the body to be a temporary garment for the soul which could be shed at will and had a theory that death was manifested by a vapor arising from the body. He is said to have believed cremation was necessary to release the soul. This is supposed to have prompted him to have his wife's body incinerated The police attach importance to the alleged coincidence that gas was turned on in the room occupied by the first child shortly after its birth and Mrs. Muenter died, supposedly from poisoning two weeks after the birth of another child. They have been told one of Muenter's theories was that creatures of the highest life destroy their young so they may enter a spiritual state without having to undergo the penalties of bodily existence. They are inclined to the belief that Muenter may have committed suicide after the cremation of his wife.

"Cam" Dodd of Howell, Ind., who was with J. W. Murphy when Murphy, while drunk, killed Ignatius Gillen of Youngstown, O., and Frank Miller of Cleveland, O., was acquitted Murphy received 10 years in the penitentiary.

A band of robbers in the guise of soldiers robbed the treasury at Dusheti, near Tiflis Transcaucasia, of $117,500

Failures this week numbered 215 in the United States against 204 last year and 20 in Canada compared with 15 a year ago.

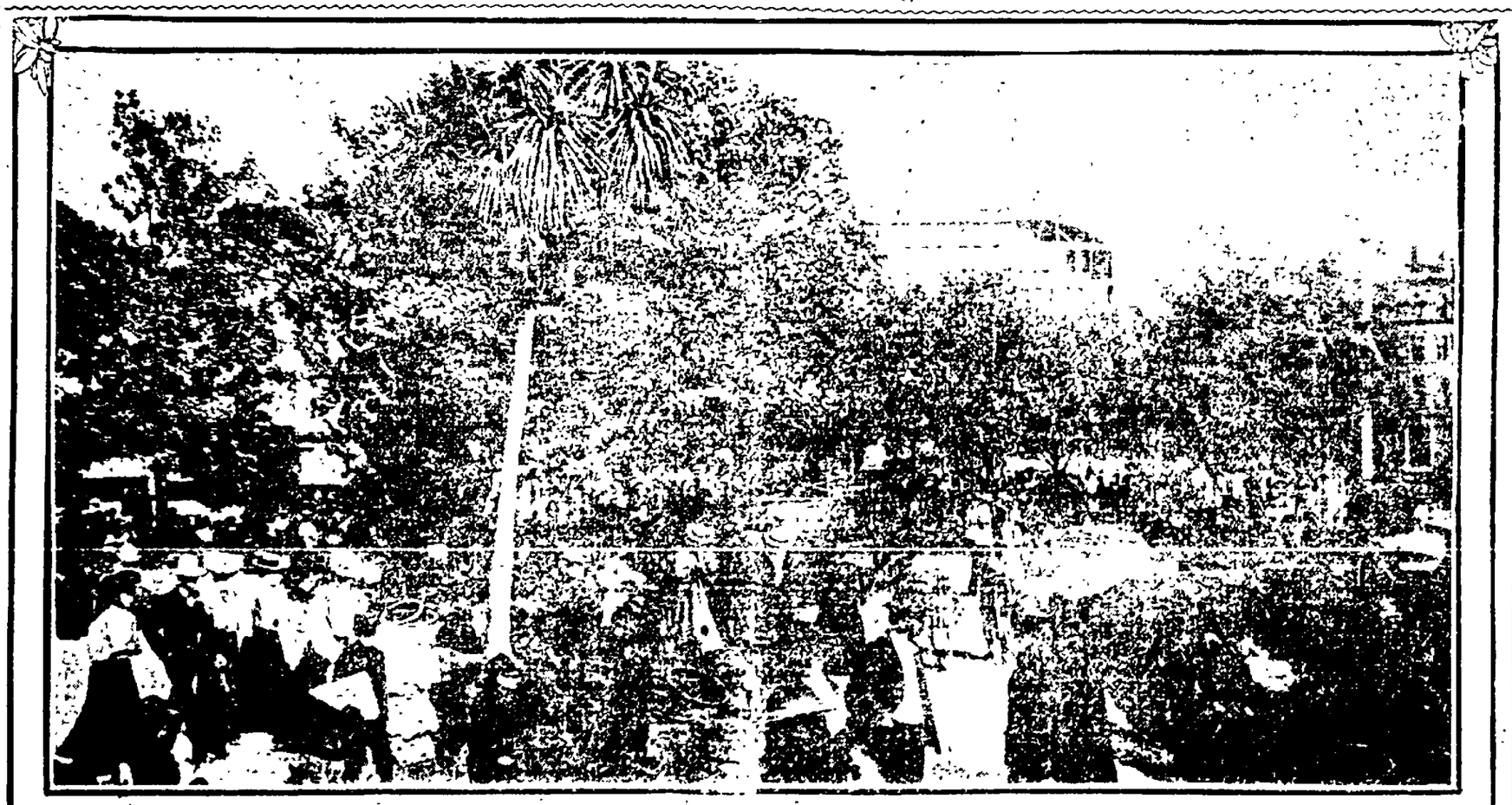

Scene in City Hall Plaza, Oakland where hundreds spent the night following earthquake.

OAKLAND PARK FLOODED WITH SAN FRANCISCO REFUGEES.

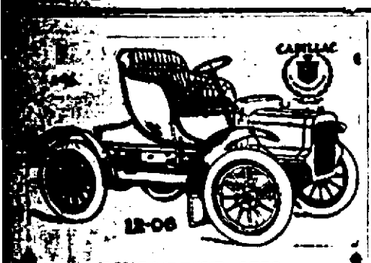

RUNABOUT, $750.

DO YOU KNOW THAT THE CADILLAC

IS THE BEST

Automobile

Made

IF NOT SEE

MILLS

—THE—

Automobile

Man

21½E. Church St

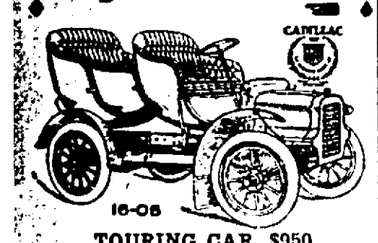

TOURING CAR, $950.

THEATRE WHERE FALLING WALLS KILLED ACTRESS.

CHARGES FOR OBITUARIES AND CARDS OF THANKS.

Readers will kindly take notice that there is a charge of 5 cents a line (6 words to the line) for all obituaries exceeding 15 lines (90 words). We print all obituaries less than 15 lines in length free of charge. Cards of thanks we charge 5 cents a line (6 words to the line). The minimum charge for card of thanks is 25 cents.

DAY'S BUSINESS IN COURT HOUSE

Old Graveyard Suit.

In the case of the City of Newark vs. Harriet B. Crane and others, a suit to quiet the title to the old graveyard, a valuable piece of property in the heart of the city, Attorney Frank A. Bolton, as city solicitor make affidavit that he has made diligent effort to learn the places of residence of the defendants, but that he has been unable to do so, and services of summons cannot be made on them. He asks that an order be made directing the plaintiff to give notice of the pendency and prayer of the petition by publication as provided by law.

Divorce Granted.

In the case of Catherine Ellis vs Charles Ellis, suit for divorce, the Probate court Friday afternoon granted a decree to the plaintiff and also gave her the custody of the two children, Mary Ellis, aged 14 years, and Bertha Ellis, aged 11 years. The testimony went to show that the parties were married August 14, 1890, and that he had failed to support her for the past three years.

Asks For Divorce.

Ollie Sigler has filed a petition in the Probate court asking for a decree of divorce from Burnie Sigler. The parties were married August 4, 1901, and no children were born of the marriage. The plaintiff charges her husband with failure to provide and extreme cruelty. The parties are owners of a small piece of real estate in Mary Ann township, which defendant threatens to sell, and she asks that he be enjoined from doing so. She also asks that she be restored to her maiden name of Ollie Thompson. Smythe & Smythe, attorneys for the plaintiff.

Taking Depositions.

Mr. G. E. Kesterson one of the leading attorneys of Parkersburg, W. Va., who has been in the city for the last few days, being engaged with J. A. Flory in taking depositions in the case of Lowther vs. Lowther, pending in the Circuit court of Parkersburg, returned to his home today. Mr. Atwell Hilliard acted as stenographer in taking depositions, which were completed today.

In Probate Court.

Martin E. Varner, administrator of the estate of Emanuel Varner, deceased, has filed application in the Probate court to have his claim against the estate of the decedent set down for hearing, and the usual notice was given. The hearing has been set for Tuesday, May 29.

The will of May Evans, deceased, of Newark township, has been admitted to probate, and David P. Evans has been appointed executor. Bond $1200.

Court House Notes.

On affidavit of David Buck, made before Justice Lee S. Lake, Sava Vukevie and Xani Yaltika were arrested on the charge of stealing one crate and twelve bottles of value of $1.20. The matter was settled by the parties, and the defendants paying the costs.

Marriage Licenses.

William S. Daughady, Newark; Glennie B. Catlin, Newark.

Wilber A. Pearks, Newark; Grace May Staley, Newark.

Real Estate Transfers.

Smith L. Redman, sheriff, to the Mechanics' Building and Loan company, inlot 1306 in Michael Morath's addition to Newark, $2996.39.

James F. Barr and Mary C. Barr to the Mechanics' Building and Loan company, inlot 3297 in Woodside addition to Newark, $1.

Mary F. Warner and Samuel W. Warner to the Mechanics' Building and Loan company, of Mansfield, O., lot 1615 and 16 2-3 feet off of the east side of lot 1617 in Henry Smith's addition to Newark, $1 and other considerations.

Sarah A. Swern to the City of Newark, inlot 891 in Lewis Evans' addition to Newark, $400.

Ray Burge and wife to Parker E. Burge, part of lot 14 in W. C. Maholm's addition to Newark, $1600.

Nathianiel Rugg and others to Fred Wells and Mary M. Eggleston, real estate in Granville, $375.

The Tallmadke Realty Company to Frank W. Elliott, lot 55 in the Tallmadge Place addition to Newark, $150.

The Tallmadge Realty Company to Isaac N. Wilson, lot 56 in the Tallmadge Place addition to Newark, $150.

Edward G. Vanatta and wife to Wm. Flohr and wife, parts of lots 5 and 6 in Hudson Park addition in Newark township, $1250.

A Dominie Who Failed To Follow the Rule

A GOOD story is told of a young clergyman in the suburbs who was recently married and who was properly punished for trying to make a "front" before his bride.

It is a well known rule among clergymen not to take a fee from a fellow dominie for marrying him. The general custom is, however, for the best man to go through the usual form and present the officiating clergyman with an envelope containing the fee. The minister then pays a graceful compliment to the bride and presents the envelope to her. Aware of this custom, the young minister thought he would make a big showing before his bride and placed $100 in the envelope, smiling in anticipation of her surprise when she should open it and see what her lover was willing to pay for being united to her.

The young man's consternation can be imagined when the other clergyman calmly pocketed the envelope and made no movement to return it. The officiating minister had heard glowing reports of the rich bride his young friend was getting and decided that the fee would do him more good than the newly married couple and therefore for once departed from the usual rule. The bridegroom is still sore about the $100, but the joke was too good for the best man to keep to himself.—Philadelphia Record.

COLLEGE OR CIGARETTES.

College President In Michigan to Give Boys Their Choice.

"The "Brimstone brigade will have to suspend operations," said President Dickle to the students of Albion college, according to a special dispatch from Albion, Mich., to the Cincinnati Commercial Tribune. The president talked on the subject of cigarette smoking.

"At the beginning of the term, when the students came in to pay their tuition fees at my office," he said, "I made a list of all those on whom I smelled tobacco as I sat behind my desk. The worst of the offenders in this respect have gone, but there are some left."

Dr. Dickle stated that he still had the list in his possession and that next term those of the "Brimstone brigade," as he termed it, who came up to his desk to pay their fees and who still smelled of tobacco would be asked to put their money back in their pockets.

Cheerful Outlook.

"Then you believe the world is getting better? You say you don't believe there will be any grafting twenty-five years from now?"

"Not because the world is getting better, but the grafters are getting so thick that there won't be any picking left by that time."—Kansas City Times.

Elaborate Revenge.

Tommy Wrott (at the theater)—You are going to take off your hat, aren't you?

Lotta Guph—No; I am going to let this girl behind me feast her eyes on it all evening. She's got one just like it.—Chicago Tribune.

Postmortem.

Native—Yaas, Alkali Ike intimated pistid'y that the new sheriff was a boodler and a two faced liar.

Tourist—My, that ought to be investigated!

Native—It is bein' investigated by the coroner.—Baltimore American.

BECOMING A MOTHER

Is an ordeal which all women approach with indescribable fear, for nothing compares with the pain and horror of child-birth. The thought of the suffering and danger in store for her, robs the expectant mother of all pleasant anticipations of the coming event, and casts over her a shadow of gloom which cannot be shaken off. Thousands of women have found that the use of Mother's Friend during pregnancy robs confinement of all pain and danger, and insures safety to life of mother and child. This scientific liniment is a god-send to all women at the time of their most critical trial. Not only does Mother's Friend carry women safely through the perils of child-birth, but its use gently prepares the system for the coming event, prevents "morning sickness," and other discomforts of this period. Sold by all druggists at $1.00 per bottle. Book containing valuable information free.

MOTHER'S FRIEND

The Bradfield Regulator Co., Atlanta, Ga.

Heart Trouble

The heart itself has no power—no self-control. It is made to beat by a tender nerve so tiny that it is scarcely visible to the naked eye. Yet ten thousand times a day this delicate nerve must assist the heart to expand and contract.

This nerve is only one of the branches of the great sympathetic, or INSIDE, nerve system. Each branch of this system is so closely allied with the others that weakness or irregularity at any point is apt to spread. Heart trouble frequently arises from Stomach trouble through sympathy, and Kidney trouble may also follow. For each of these organs is operated by a branch of these same sympathetic nerves—the INSIDE NERVES.

In Heart, Kidney or Stomach troubles, it is of but little use to attempt to doctor the organ itself—the most permanent relief lies in restoring the INSIDE NERVES. Dr. Shoop regards these nerves to be the real cause of such troubles. The remedy—known by physicians and druggists everywhere as Dr. Shoop's Restorative (Tablets or Liquid)—is the result of years of endeavor along this very line. It does not dose the organ to deaden the pain—but it aims to go at once to the nerve—the inside nerve—the power nerve—and builds it up, and strengthens it, and makes it well.

Every heart sufferer may have Dr. Shoop's book on the Heart. It will be sent free, and with it you will receive the "Health Token," an intended passport to good health.

For the free book and the "Health Token" you must address Dr. Shoop, Box 859 Racine, Wis. State which book you want.

Book 1 on Dyspepsia.
Book 2 on the Heart.
Book 3 on the Kidneys.
Book 4 for Women.
Book 5 for Men.
Book 6 on Rheumatism

Dr. Shoop's Restorative Tablets—give full three weeks' treatment. Each form—liquid or tablet—has equal merit. Druggists everywhere.

Dr. Shoop's Restorative

MARVELS IN STEAMERS

Two Now Building to Cross the Atlantic In Half a Week.

WILL HAVE FOUR SCREWS EACH

Turbine Vessels For Cunard Line to Be Longest Boats In the World, Measuring Eight Hundred Feet—Can Carry Two Thousand Passengers. Furnishings and Appointments Will Be the Finest of Any Ships Afloat.

A steamship that could run away from a subway express train and race over the seas from New York to Queenstown in three days and eighteen hours, or there and back in a week!

Shipbuilders who predicted this a decade ago were scoffed at, but it will be an accomplished fact when the Cunard line's monster vessels, the Lusitania and Mauritania, begin their ocean express traffic next winter, says the New York Evening World.

The world sat up and marveled at the performances of the Deutschland and Lucania, but the new turbine steamships of the Cunard line will be able to pass them on the ocean almost as if they were anchored. Moreover, they will be the longest boats in the world by almost 100 feet, broader than any of the German leviathans and at the same time possessing the shapely lines of the greyhounds like the Lucania.

The Lusitania is now building on the Clyde and the Mauritania on the Tyne. The former will be launched in May and her sister ship a few months later. Both will be equipped to carry traffic before next Christmas. They are expected to develop a speed of thirty-one statute miles an hour, making it possible to cover the distance of 2,800 miles from New York to Queenstown in three days and eighteen hours.

The new turbine steamers are 770 feet long between perpendiculars, or 800 feet counting in the stern overhang. The Kaiserin Auguste Victoria, now the longest steamship in the world, is 705 feet long, with a breadth of 80 feet. The Cunard twins have 88 feet breadth, and even then they will compare with the German boat as a Sandy Hook flyer might with a ferryboat, so fine and clean are their lines.

Unlike the Carmania, the turbine of the Cunard fleet recently put in commission, the Lusitania and her sister are being built for speed. The younger and smaller boat was an experiment in steamship building, the first object being to make the vessel one of singular comfort without seeking for any great development of speed.

The Lusitania will develop almost four times the horsepower in her engines that has been developed in the Carmania. The latter's horsepower is 21,000. The new turbines will have four engines, each capable of developing 18,000 horsepower, or 72,000 horsepower in all. The most powerful vessel afloat today is the Deutschland. Her horsepower is 37,500.

"Our two new boats," said Captain James Bernie Watt, senior master, or commodore, of the Cunard fleet, "mark as great a stride in advance over modern steamships as boats like our Lucania and the Baltic of the White Star fleet did over the Umbria type. They will be monster vessels, but as slender and racy in their lines as the Lucania. They will be the true type of ocean grayhound.

"Each vessel will be equipped with four turbine screws, two way aft and two about forty or fifty feet forward. So much has been given up to the development of speed that the Lusitania and her sister will not have any greater cargo carrying capacity than several other smaller steamships of the day.

"Both boats will be built with a capacity of 26 knots an hour—that is, about 31 statute miles. The Lucania is capable of 22 knots, and I believe that the Deutschland is a knot faster. The Lusitania will have double the number of boilers and furnaces of the Lucania, but because of the simplicity of the turbine engines the engine room force will not be appreciably greater.

"I believe that in smooth water these turbines will be able to go 27 knots an hour, or a little more than 32 miles. The Lucania has made 23 knots in smooth water. The new turbines will eat up 1,000 tons of coal in a day and will carry 6,500 tons in their bunkers. The Lusitania will have a tonnage of 33,000 as against the 25,000 of the Kaiserin Auguste Victoria, the 16,000 of the Deutschland and the 12,950 of the Lucania. She will have a displacement of more than 40,000.

"You may have some idea of the bigness of these new boats when I say, metaphorically speaking, that they might swing the biggest battleship in the world at their stern. The new Cunard twins will carry 600 first class, 400 second class and about 1,000 third class passengers. Their interior furnishings and appointments will be the finest of any ships in the world. All of the woodwork will be of mahogany, walnut and satin wood. There will be a system of elevators carrying the passengers up and down the greater part of the ship's depth of sixty feet. The new turbines will have four funnels."

Remarkable Motor Car Feat.

Charles Jarrott recently drove up the noted mountain Arthur's Seat, Edinburgh, on a twenty-two horsepower motor car, carrying six passengers, says Tit-Bits. Mr. Jarrott ascended to a height of 1,400 feet, where the party was photographed. This is the first ascent of Arthur's Seat ever made by an automobile. The gradient of the hill in places approaches one in four, with numerous precipitous turns, and no other vehicle has ever climbed Arthur's Seat or Salisbury crags.

Getting Married Is No Joke

When you have to scrape the bottom of your purse with a fine tooth comb every month to buy shoes for the little ones.

Our Special School Shoes are made specially tough for the purpose of helping you to keep money in the bank against a rainy day.

They can actually stand more rough usage than any shoes we ever saw.

A pair of them on one of your children will prove this.

SEYMOUR & REXROTH.

We measure the feet and don't guess at the size.

POPULAR LADY AND MISSING MAN

The voting contest for the ladies $50.00 diamond ring to be given away at the Crescent rink, Saturday evening, May 5, to the most popular lady skater in Newark, will open next Monday evening. The candidates must be lady skaters who reside in Newark. Three votes will be allowed with each admission ticket and three votes with each skate ticket, or with a combination admission and skate ticket six votes. Both ladies and gentlemen will be allowed to vote, but all votes cast must be for a lady candidate. The vote will be counted each night by the judges, and the standing of the candidates published each day during the week. The polls will close Saturday night, May 5th at 9:30, and the prize awarded immediately after completion of the count by the judges.

The "Missing Man" contest will also begin next Monday evening and continue until he is found. The Missing Man will be a well known skater at the Crescent, and will have an order in his pocket for a pair of nickle-plated skates which he will present to the first man or boy skater who approaches him in the Crescent rink in the following manner:

Place your left hand on his right shoulder with your right hand in his and say: "You are the Missing Man of the Crescent, Newark's popular skating rink." The Missing Man will be at the Crescent every evening until he is caught.

The ladies diamond ring will remain on exhibition at Doe's jewelry store until Saturday evening, May 5. Patrons may purchase either admission or skate tickets in advance during the voting contest, thereby securing additional votes for their favorite candidate. 1t

New Bank.

Centerburg, April 28—The new First National bank of Centerburg will open its doors to the public and be ready for business next Monday morning. The opening of this institution marks an important epoch in Centerburg's progress. Backed as it is by the most substantial farmers and business men of the community and surrounded as are all banks of this class, by every safeguard for the protection of depositors, the success of the enterprise is assured.

STOP DRINKING!

Orrine Will Destroy All Desire For Whiskey or Beer—A Guaranteed Cure.

Nearly every drinking man thinks that sometime he will quit. He often swears off, but can not resist the craving for drink, and the disease, for this is what it really is, becomes so firmly fixed that it cannot be cured without medical treatment.

A Michigan druggist, H. G. Coleman, has made a thorough study of the various cures for the liquor habit, and gives this as a result of his investigations: "Before taking the agency of Orrine, I went to considerable trouble to learn about it and became confident that it was a thoroughly honest preparation and put out by an honorable firm. I have sold it for years and can truthfully say that my confidence in it grows stronger the more I see of its results. I believe that any man who really desires to be cured of the liquor habit can cure himself with the help of Orrine and be rid of the bad effect which the habit has upon himself and family."

Orrine is in two forms, No. 1, the secret remedy which can be given without the knowledge of the patient; No. 2 for those who take the remedy of their own free will. A cure is absolutely guaranteed with either form of treatment. Write for free pamphlet on the cure of alcoholism to the Orrine Co., Washington, D. C. In every box is a registered guarantee which entitles you to a refund of your money if Orrine fails to effect a cure. The price of either form is $1 a box.

Orrine is for sale by Frank D. Hall, 10 North Side Square. 2

TUXEDO CLUB 10¢ CIGAR

Everything for a fence or grape arbor. The Newark Lumber Co. Both phones. 6dtf

See Geo. Hermann's display of spring style hats. He sells the Best $2.00 and $3.00 hats on earth. 27-2

The Most Complete Array

Of Summer Garments ever assembled here under our roof. Every number the best of its class. An offering that dwarfs all previous efforts and stands out as the master work of garment supremacy. Ladies and Misses Short and Long Jackets, the new Silk Coats of all nobby materials. Everything in

Dress Skirts

The Cream Serge and Luster Skirts holds a foremost place. The Nifty Silk Suits Princess, Eton Suits, gorgeous Washable Waists, Lace Waists, Baby Irish Waists, White Silk Waists at all prices. Lawn and Lingrea Waists from

50¢ up

J. W. HANSBERGER

The Busy Store.

HOTEL CUMBERLAND

Broadway at 54th St.
NEW YORK CITY, N. Y.

The most luxuriously appointed hotel in New York. Its furnishings are rare, rich and in good taste. The highly polished floors throughout the entire house are covered with handsome oriental rugs. Tiled bath rooms ventilating into the open air a feature. Telephone in every suite. This hotel offers to permanent and transient guests superior accommodations, service, etc., at tempting rates. Inspection of this beautiful establishment invited.

Send for illustrated booklet
EDWARD R. SWETT, Proprietor.

The Most Popular Summer Resort on the Great Lakes.

LAKE HARBOR HOTEL

LAKE HARBOR, MICHIGAN.
(Near Muskegon.)

Open June 30 to Sept. 5. Send for illustrated booklet. EDWARD R. SWETT, Proprietor.

JAPALAC

For Floors

With Japalac or our Aurora Varnish Stain you can renew any old floor or piece of furniture and make it good as new.

MURESCO and CALCIMO are making a hit. Over 3 tons have gone on the walls of Newark homes during the month of March and April so far. You had better see your neighbor. See how they like it. Any one can do the work. Stop at our store and we will tell you all about it or call us by either phone. Anything and everything in paints.

WHOLESALE and RETAIL
R. S. McKAY, Mn'gr.

Newark Paint Co.

31 West Church St.

Thin Blood

Experience count anything with you? Then what do you think of 60 years' experience with Ayer's Sarsaparilla! Sixty years of curing thin blood, weak nerves, general debility! We wish you would ask your own doctor about this. Ask him to tell you honestly what he thinks it will do for your case. Then do precisely as he says. We have no secrets! We publish the formulas of all our medicines! J. C. Ayer Co., Lowell, Mass.

SHORT NEWS ITEMS

THAT ARE OF LOCAL INTEREST.

For correct eye glasses and spectacles see Lichtig, 16 1-2 North Park Place. 21-dtf

New eyesight Correction Parlor at Haynes Bros.' Jewlery Store. Scientific methods. 4-24-dtf

Buckeye Lake Cottage.

Mr. Albert F. Crayton has sold his Buckeye Lake cottage to Mr. C. S. Kerr.

See the trains arrive for 4-paw & Sells Bros.' show at Wonderland Theater on Monday. Admisson only 5 cents. d11t

Earthquake Losses.

It is stated that the loss to Methodist churches in San Francisco on account of the earthquake, will amount to $500,000.

Squirrel Hunters' Brigade.

Squirrel Hunters' Brigade No. 2 will meet at the convention room of the court house Wednesday afternoon at 2 o'clock.

Residence Burglarized.

The residence of Mr. David Wilson of Mt. Vernon road, was entered by burglars Friday night and $5.50 taken from a dresser drawer.

Will Ride to Granville.

The Columbus Riding Club will ride to Granville Saturday, leaving Columbus at 1:30 o'clock and staying in Granville until Sunday afternoon.

At the Crescent.

One of the greatest attractions that has been offered at the Crescent skating rink during the season is Miss Effie Pruitt, the skilled fancy and trick skater. The young lady gives an exceedingly clever exhibition of the difficult and intricate figures in danger-daring stunts, and does them with an ease that is wonderful to behold. Miss Pruitt will appear at the rink again this evening, and all lovers of good skating should see her.

More Houses Needed.

There is no question about the demand for houses, and it is staid that many families have to store their goods and board, being unable to find a room to cover their heads. Men with families are constantly moving to the city and securing employment in the big factories, and young people are getting married, and each and all need houses that cannot be procured. Newark is spreading out and there are any number of good lots to be procured in the many new additions to the city, that can be purchased at fair prices. Houses for rent in Newark will prove good investments.

Operation Performed.

Mr. Harvey Tatham a prominent farmer near Outville, was operated on for appendicitis at the Mt. Carmel Hospital, Columbus, Friday.

Betas' Reunion.

The 23d annual reunion of District 6, Beta Theata Pi will be held at the Hotel Hartman, Columbus, Saturday, May 12. A number of the Granville and Newark Betas will attend this reunion.

Moving Pictures.

The new series of moving pictures on the north side, are attracting crowds every afternoon and evening. The latest views consist of highly amusing film, "A Trip to the Moon on a Stove Pipe," which deals with the dream of a drunken man. Another view of interest shows the wine manufacturers of France picking and loading grapes. The third view is a reproduction of a daring robbery of the United States mail.

Free Express Service.

A notice was sent out April 19 by the Adams Express company to all agents of the company to deliver free of charge all donations and subscriptions for the benefit of the San Francisco sufferers, when addressed to a city officials or a society having these donations in charge. The notice of the company was delayed, not reaching here until today, but Mr. Chilcote desires that it be known by those desiring to contribute.

JUST OPENED.

Kern's Rathskeller and Beer Hall. Cold bottled beer, 5 cents per bottle. 78 South Second street. 28-d6t

Camels.

Monarch lodge No. 66, will give its society circus during the week of July 23-28, and is planning to make this event the biggest of the kind ever held in the city. The committees are hustling and all indications point to a big affair during this week, which will be known as Home Coming week for Newark.

Yeomen.

Newark Homestead No. 1369 B. A. Y., will adopt a large class of candidates on next Wednesday night, May 2. A large attendance of members is requested to plan for the future growth and prosperity of this flourishing order.

All the latest shades and effects in Wall Paper are to be seen at the A. L. Norton Co. d11-sw1t

City market will open commencing May 2, 1906, at 7:30 a. m., and close at 11 o'clock a. m., during summer months. FRANK FORD, Market Master. 26d3t

Ladies concert, May Victor Records, 2 p. m., Monday. American Talking Machine Company, Union Block. 26d3t.

A HINT FOR THE HOUSEKEEPER.

Much attention has been paid in the last few years to conveniences for the kitchen. It has gradually come to be recognized that the tired housekeeper has as much right to have her work made easier—to have her improved labor saving devices as the office man or up to date farmer.

The greatest labor saving device is a good kitchen cabinet—and its chief value lies in the fact that it makes kitchen work systematic. In a good cabinet can be kept fifty pounds of flour, twenty-five ponds of sugar, all the utensils in use in preparation of the three daily meals, besides all the spices and package goods, each in its own receptacle.

This grouping of all these articles in one place saves all unnecessary footsteps since the cabinet can be placed in the most convenient location in the kitchen, nearest to the range and sink for instance.

The cabinet saves a lot of hunting over the kitchen and thep antry for misplaced articles—it also saves the tiresome bending down over a flour barrel or reaching upon high shelves.

J. Gleichauf is showing at his store this week a complete line of the famous Hoosier Kitchen Cabinet—the finest cabinets made. It certainly will pay any housekeeper to see this display and find out how much a kitchen cabinte can lighten her household work. The cabinets are finely constructed and sold at a very low cost.

Mother Gray's Appeal to Women

If you will send us your name and address we will mail you FREE a package of Mother Gray's Australian-Leaf, a certain, pleasant herb for Women's ills. It is a safe monthly regulator and never-failing. If you have pains in the back, Urinary, Bladder or Kidney trouble, use this pleasant union of Australian herbs, roots and leaves. All Druggists sell it, 50 cents, or address, The Mother Gray Co., Le Roy, N. Y. 1

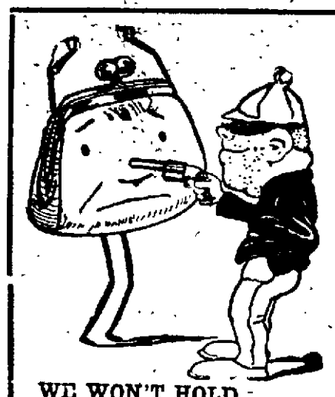

WE WON'T HOLD UP YOUR POCKET BOOK

For long prices just because we do superior work. Dont wait until the last minute to have your spring clothes cleaned or dyed—bring them in now.

OUR WAGON CALLS AND DELIVERS ANYWHERE.

STATE DYE WORKS.

42 WEST Church St.

Bell Phone Main 669 Y. New Phone 1171.

Pure Rich Blood

Many dangerous diseases are caused by impure blood. In order to enjoy good health through the hot summer months, you should see to it this spring that your blood is in good order.

Dr. Black's Sarsaparilla

Is not a cure-all, but it is the best blood purifier known, and will prevent and cure all troubles caused by impure blood.

For sale at

GRAYTON'S Drug Store.

What the Queer Noise Was That Disturbed Him

"WHO'S there?" shouted the occupant of a hotel bedroom as he heard a noise in the corner of his room.

There was no answer, and the queer noise stopped.

"Anybody there?"

No answer.

"It must have been a spirit," he said to himself. "I must be a medium. I will try." (Aloud.) "If there is a spirit in the room it will signify the same by saying 'Aye'—no, that's not what I mean. If there is a spirit in the room it will please rap three times."

Three very distinct raps were given in the direction of the bureau.

"Is it the spirit of my sister?"

No answer.

"Is it the spirit of my mother-in-law?"

Three very distinct raps.

"Are you happy?"

Nine raps.

"Do you want anything?"

A succession of very loud raps.

"Will you give me any communication if I get up?"

No answer.

"Shall I hear from you tomorrow?"

Raps are very loud in the direction of the door.

"Shall I ever see you?"

He waited long for his answer, but none came, and he turned over and fell asleep.

Next morning he found the "spirit" of his mother-in-law had carried off his watch and purse, his trousers and his greatcoat.—Tit-Bits.

A Winner.

Cholly—I'd marry her if it wasn't for the fact that she's been three times divorced.

Willy—By Jove, she must have lots of admirers how, then.—St. Louis Post-Dispatch.

Discouraged.

"I'm sure," said the clumsy man as he slipped off his horse again, "that I'll never learn to ride."

"Oh," replied the ringmaster, "just keep on trying."

"But," protested the man, "I'm having my own troubles trying to keep on."—Philadelphia Press.

Breaking It to Her.

Milliner's Girl—Madame said I was not to come back until I had collected your bill.

Mlle. Fifine (of the Folies Parisiennes)—You poor girl! Don't you know what she means by that? It means that you are discharged.—Translated For Tales From Le Rire.

Two Evils.

Knicker—It must be awful to be caught with the goods on you.

Subbubs—It's worse to be caught with the goods off you. I forgot three of my wife's errands yesterday.—Puck.

Wanted to Know.

Papa—And the travelers walked for two hours under a tropical sun—

George—Tropical sun? Wasn't it the same sun they have at the north pole?—New York Press.

He Knew.

Clerk—Here, boy, that half dollar is no good.

Boy—It is too. I guess I ought to know—my own father made it.—Familie Journal.

Sympathetic.

"Your chauffeur is exceedingly careful. Was he ever in an accident?"

"Yes; some one ran over him once, and he knows how it feels."—Detroit Free Press.

Where He Got It.

"What's a vacuum, ma?"

"It's—well it's just an emptiness."

"I got into my head it was something like that, ma."—Cleveland Plain Dealer.

The Spiteful Cat.

Grayce—If you had a figure like mine, what would you wear at the fancy dress ball?

Maye—A balloon.—Cleveland Leader.

Chronic With Him.

Attorney For the Defense—Have you ever been cross examined before?

The Witness—Have I? I'm a married man.—New York Life.

Married Rich.

"What is his earning capacity?"

"One heiress."—Town Topics.

Ambition.

Now, this is my ambition—
I'll say it frank and blunt—
A nice long row of figures
With a dollar mark in front.
—Washington Star.

OBITUARY

N. PAULSON.

Word has been received here of the death of Mr. N. Paulson, which occurred at his home in Cincinnati on Thursday, after an illness of some time with Bright's disease of the kidneys. Mr. Paulson formerly resided in Newark, where for some time he was the superintendent of the Jewett Car works, and he had many friends here who will regret to learn of his death. The deceased was aged about 50 years and is survived by his widow and four children, three sons and one daughter. The funeral was held Saturday, and among the many beautiful floral tributes was one sent by the employes of the Jewett Car works, who formerly worked under him.

MRS. MARY LAVIN.

Mrs Mary Lavin died at her home at 73 East Church street Saturday afternoon at 1:30, after an illness of three weeks. Funeral arrangements have not yet been made.

Long & McCamment, undertakers phone 459. 10-4-tf

ABOUT PEOPLE

Miss Annie Johnson of Coshocton is being entertained by Mrs. Fred Harris.

Miss Elizabeth Green is visiting her sister, Mrs. Harry Pease of Channel street.

W. W. Litton has moved into his new home corner Maple avenue and Channel street.

Leo Smith recently made a pleasant visit with his uncle, William Day in Canal Lewisville.

Miss Garcia Irwin of Wheeling is the guest of Mrs. Frank Alexander of North Fourth street.

George F. Stoner has just returned from Dayton, and has resumed his position at the Music Hall.

Mr. and Mrs. D. T. Lloyd of Chicago Junction, are visiting at the home of Robert Hockley, 85 Gay street.

After a visit of several days with her son and daughter in Granville Mrs. Mary E. White has returned home.

Mrs. Robert C. Armstrong and son John of Mt. Vernon, are in the city the guests of Mrs. Frank Woolson of 67 West Locust street.

Mrs. A. D. Harvey and sister, Miss Allie Nelson, of Coshocton, have been visiting here for several days, the guests of Mrs. Charles Miller.

Mrs. Martin Jewell and son, Casper, who have been visiting Mrs. Jewell's sisters, Mrs. H. F. Hobbs, in Centerburg, for some days, have returned home.

Mr. T. J. Daly left for St. Louis last night to meet Mrs. Daly and daughter who are returning from Hot Springs Ark., where they have been spending the last three months.

Mrs. Charles McDaniel and daughters, Maude and Genevieve, leave this evening for Quincy, Ill., where they will make their future home. Mr. McDaniel left several weeks ago.

Mrs. John W. Bock and daughter Mrs. Edward Lehman of Sidney, Ill., who have been the guests of Mrs. W. C. Rice of West Locust street for a month, left Saturday for Washington C. H. for a week's visit before returning home.

ICE CREAM

A couple of spoonsful of our cream will convince you that it is a product of exceptional excellence.

It is at once absolutely pure and of the choicest flavor, in fact most delicious.

Made from rich, wholesome cream and the finest fresh fruit and contains not an atom that is in the smallest degree deleterious.

The quality never varies. T'will tickle the most fastidious palate.

Phone for a trial order and we will prove our claims.

The Licking Co. Creamery

Both Phones 25.

Before you slip see Tucker. 12dtf

See us for posts, pickets and fence rail. The Newark Lumber Co. 6dtf

Base Ball and Bat or Catchers' glove given with each Boys' Suit for $2 and upward at Geo. Hermann's. 21

Helping Him Out.

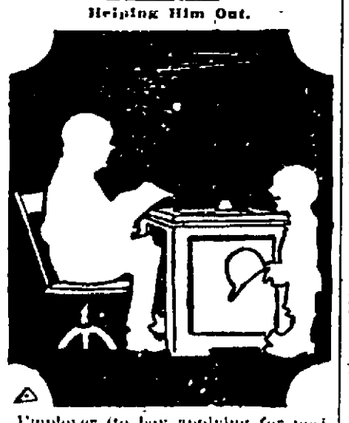

Employer (to boy applying for position)—Do you smoke or swear, young man?

Kid—Now, if that's what yer lookin' for I'll send me kid brudder around. He's got 'em all skinned for swearin' and smokin'.—St. Louis Post Dispatch.

Association of Ideas.

William was two and a half years old when a Mrs. Lord gave him a tiny glass chicken.

Six months later his mother asked him who gave him the chicken. The baby replied he did not know. "Yes, William," she said, "you can remember."

He shook his head a minute then repeated before my "Now I lay me down to sleep." I pray the Mrs. Lord gave it to me!"—Lippincott's Magazine.

So many men named Ryan are now in the limelight that one can never be sure whether Tommy, the pugilist, Thomas F., the financier, or Thomas, the Archbishop, are referred to in the press dispatches.—Walla Walla (Wash.) Union.

Mr. Chamberlain will preside at a banquet to be given to Lord Milner at the Hotel Cecil on Empire day, May 24, in recognition of the ex-high commissioner's great service to the empire.

TUXEDO CLUB 10¢ CIGAR

ADVOCATE CLASSIFIED ADVERTISEMENTS

Best of all the modern business promoters because they bring quick results and are inexpensive. Three lines, three days cost 25 cents. 'Phone your For Sale, For Rent, For Exchange, Lost or Miscellaneous Advertisements for this department. Call No. 59 on either telephone. Do it now.

WANTED.

Wanted—To rent a small house or part of house and barn on edge of town. Convenient to Interurban. Address A. L. this office. 28d3t

Wanted—Woman to wash at the house Mr. Adolph Schiff, 272 Hudson avenue. 28d3t

Wanted—Renters for furnished and unfurnished rooms with bath. Inquire 269 North Fourth st. 27d3t*

Wanted—Young lady to do sewing and repair work. Enquire at 52 South Second street. 27d3t*

Wanted—Colored woman to do washing and ironing two days each week. Mrs. W. W. Neal, corner Fifth and Church streets. 27d3t

Wanted—A girl to work in the kitchen at Schaller Bros. 27d3t

Wanted—Twelve boys and two men immediately to work in garden. Enquire at Welant's place on Zanesville Interurban. 27d3t

Wanted—Girl or middle aged lady to do general housework. Call at 595 North Fourth street, small family. 26d3t*

Wanted—A good girl for housework at once. Inquire No 22 East Locust street. 26d3t

Wanted—A reliable and energetic party to take orders from the consumers for our teas, coffees, baking powders, spices and extracts in Newark and surrounding territory. Will pay a liberal commission and offer big inducements. Only those wishing steady employment need apply. Headquarters The Great Atlantic and Pacific Tea Co., 240 W. Fifth street, Cincinnati, Ohio. 26d6t*

Wanted—A position as bartender; married; can speak five different languages. Address Z. M., care of Advocate. 26d3t*

Help Wanted, Male—"Destruction of San Francisco." Best book. Large profits. Act quick. Sample free. Globe Company, 723 Chestnut St. Phila., Pa. 28d3t*

Wanted—Reliable men over 25 years old, good pay weekly. Write immediately if you want work; positively all summer's job. Engage now. Glen Brothers, Rochester, N. Y. 28d2t*

100,000 plumbers, plasters, bricklayers wanted for San Francisco, we prepare you in a few weeks. Union card guaranteed. Free Catalog. Coyne Bros., Trade Schools, New York, Chicago, St. Louis.

MISCELLANEOUS.

I will not be responsible for any debts contracted by Ola A. Sigler. B. D. Sigler. 28d3t*

Real Estate Bought, Sold or Exchanged by The Newark Real Estate and Improvement Co. 4-28dtf

Agents—Don't make mistake of your life by accepting any other "Relief" Disaster Book when 9 cents for postage will bring you our superior outfit containing original photographic scenes of destruction and the story by survivors of America's greatest calamity. Startling predictions divulged. Price and all conditions same as others advertise but Terms Positively Unequalled. Outfit ordered by prepaid telegram mailed free and quick. Decided advantages count. P. W. STANTON & CO., 39 Dearborn St., Chicago, Ill. 1t

Fish fry at Filker & Daly's place, 42 Franklin st., Saturday night. 27-2t*

Agents Wanted—Only official San Francisco Disaster Book. $1.50, 600 pages illustrations, 50 per cent. Freight paid. Credit. Premiums. Outfit free. Percival Supply Co., Philadelphia, Pa. 27d3t

Lost—Gold chain and cross. Finder return to 115 North Fourth street, or at Advocate office. Reward. 26-3t*

J. G. KISSEL, cleaner and builder of vaults and cesspools. Residence King avenue. New phone 9112 White. 23d6t*

E. L. WOODWARD, 196 East Main street, slate and tin roofing, spouting and repairing work guaranteed. Prices right. New phone 1144. 4-7-1m

Wanted—Everybody to know that W. H. Lucas builds the concrete cisterns at 50 cents per barrel, 40 barrels and over. Also builds vaults, cesspools and does repair work. Work guaranteed. Address H. C. Larasan, Gen. Manager, 187 Buckingham St., Newark, Ohio. Bell phone 747-X. 12-2dtf

FOR RENT.

For Rent—Flat of 3 rooms and bath. Cor. Eleventh and W. Main streets. Call new phone 7562 White. 28-3t*

For Rent—Store room at 40 South Third street, suitable for wholesale or retail business. Apply to Tenney & Morgan, 20 Canal street. 28d3t

For Rent—Three furnished rooms for light housekeeping; suitable for man and wife; also furnished room for one or two gentlemen. 239 Elmwood avenue. 28d3t*

For Rent—Five room house on Grant street, West End. Inquire Mrs. Burrell, corner West Main and North Fifth street. 28d3t*

For Rent—Entire lower floor of house, suitable, only, for two persons. Enquire at No. 63 Chestnut st. 28d3t*

For Rent—Five room house on South Second st. Enquire at 161 South Third street. 27-3t*

For Rent—Eight room house for rent. Enquire of E. Cary Norris, Room 3, Lansing Block. 27d3t*

For Rent—Six rooms Cor. Pine and Maholm; three minutes walk from Wehrle Co.; $15. per month. Call at 71 Pine street. 26d3t

For Rent—Unfurnished rooms for light housekeeping, near square. Also Simpson foundry for storage or light manufacturing. Inquire 207 West Main street. 26d3t

For Rent—Furnished front room down stairs, with gas and bath. Within 1 minutes walk from square; convenient to boarding house. Address W., care Advocate, or call Citizens phone White 7442. 26d3t*

For Rent—Six room house at 86 Ninth street. Address E. C. Burkan, Johnstown. Phone 215. 26d3t*

For Rent—Five room flat in the Avalon, with heat, water, and bath. Enquire C. W. Miller, attorney. 4-20-tf

Your Suit Is Waiting For You at The M. & M. Credit Clothing Co.

Buy it now and pay for it at $1 on per week. We have the latest in men's and women's suits, hats, etc.

We are a few steps off of the square, but they are the steps that save you money.

A member of one of the largest drug concerns of New York city has sounded a note of alarm in his declaration that never before were there so many harmful drugs sold as at present.

Dr. Paul G. Wooley, director of the serum laboratory of the Bureau of Science, in the Philippines, has accepted the directorship of the pathological laboratory which Siam proposes to start.

FOR SALE.

For Sale—Perfectly new pianos, latest designs in Flemish oak, Burl walnut and Mahogany cases. Made and guaranteed by D. H. Baldwin Piano Co., Cincinnati, O. Prices $170 to $220. R. G. Hill, West Church street, Newark, O. 28d3t*

For Sale—A good canopy top piano. All in running order, $20.00. Inquire at F. C. Evans, real estate office, 33 West Main. 28d3t*

For Sale—1 clothes press, 1 walnut washstand, 1 kitchen safe, 1 ash extension table, 1 sewing machine. Inquire at 159 Madison ave. 28-3t*

For Sale—Steel range. Good as new. Cost $26; will sell for $15. Good baker. Inquire at 210 DeCrow ave., new phone 7572 Red. 28-3t

For Sale—A new 5-room house, Evans st., $1,600. Will take vacant lot and monthly payments. The Real Estate and Improvement Co., No. 40 N. Third st. I. M. Phillips 4-28dtf

For Sale—Tent for moving picture show, 20 x 60, with double top and front. Phone 1064, or Ludlow Hotel. 27d3t*

For Sale—One new Century Callograph Typewriter, new and up-to-date. A special price of $60 will be given on this $100 machine which is new and up-to-date in every particular. It's a great bargain. Call at Norton's Book Store. 26d6t

For Sale, Vacant Lots—We have several good lots on the monthly payment plan. The Real Estate and Improvement Co., I. M. Phillips, manager. 4-28tf

For Sale—About 40 perch cut freestone in wall; easy to move. Cheap. W. H. Weekly, 23 1-2 South Park Place. 26d3t*

For Sale—All kinds of property at prices to suit the kind. Come in and see what we have. W. H. Miller, 24 1-2 W. Main. 26d3t*

For Sale—House and barn at 120 N. Williams street; 30 acre farm in Newton twp.; new 6-room house on Stanberry street. A. P. Haines, 368 Stanberry street. 4-6dtf

For Sale—Money, Unlimited capital to loan on furniture, pianos, horses and wagons, New York Finance Co., 14 1-2 North Second street. 2-6-dtf

For Sale or Exchange—New 6-room modern dwelling within 5 minutes walk of the public square, on paved street. Can furnish tenant at $20 per month. Price $2,600. Fred C. Evans, 33 West Main street. Both phones. F. H. Keenen, salesman. 3-24dtf

FOR SALE.

Three houses in West Newark; $25 cash and $17 per month. Two in North Newark, $100 cash and $15 per month. Don't pay rent; but own your own house. J. R. WARNER, 35 1-2 South Side Square.

HOUSES FOR SALE.

Six room, Oakwood ave., a bargain if sold soon; 7-room, Penney ave; one 5-room ($1500) and one 6-room ($1850) Dewey ave.; 6-room modern, Cedar st., $2,000; 8-room modern, Linden ave., $3700; 8-room Eastern ave., $2,500; 7-room, Wing st., $2200; 12-room double, modern, Florence st., $3,650; 6-room, Allen st., $1850. Vacant lots in all parts of the city. Wm. M. Glenn, 313 E. Main st. 4-13dtf

TUXEDO CLUB 10¢ CIGAR

Fine Building Lots.

Do you know that the most desirable residence section of Newark lies etween North Williams street and Linden avenue on the Cassingham and Stump addition. Cement walks, graded street, good water, dry cellars. Five to ten minutes walk to all West End factories. Within two squares of the Granville and city car lines. Had good success with this addition last year, several houses having been built. About 20 desirable lots left. Prospective buyers are invited to inspect this addition. C. E. Cochran, 666 W. Main stret. 23tf

Free fat fish fry at Peter Quinn's 129 East Main street, Saturday night. 27d2t

One of the principal reasons for the final abandonment of the drum in the French army is the new short term service. It takes a year and half to make a drummer, so that no sooner would the French drummer have become proficient than he would begin to get ready to return to civil life.

At least one-fourth of the United States Senators are being treated for deafness, throat trouble or failing sight, and the proportion in the House is almost as great.

James M. Peirce, the bachelor professor of Harvard, who died recently, after 49 years' service, was as fond of poetry and the theatre as he was of mathematics.

THE NEWARK DAILY ADVOCATE.
Published by The
ADVOCATE PRINTING COMPANY.
J. H. NEWTON, Editor.
O. H. SPENCER, Associate Editor.
A. H. PIERSON, Business Manager.

Terms of Subscription:
Single copy ..... 2 cents
Delivered by carrier, per week....12 cents

If Paid in Advance
Delivered by carrier, one month..... 40
Delivered by carrier, six months.....$2 25
Delivered by carrier, one year..... 4 50
By mail, strictly in advance, one year. 2 50
By mail if not paid in advance, one year 3 00
All subscribers who arrange to pay at the office are subject to a call from the collector if payment is not made when due.

MEMBER SELECT LIST OF OHIO DAILY NEWSPAPERS.
New York Office—116 Nassau street. Robert Tomes, Eastern Representative.
Chicago Office—301 Journal Building, C. A. Woods, Western Representative.

Trail of Graft in Cincinnati.

Garry Herrmann, Republican politician and baseball magnate of Cincinnati, stands before the people of that city charged with dickering for a bribe of $50,000.

John J. Downey of Terre Haute, Ind., is his accuser

The sensation was developed in the proceeding before the Drake investigating committee.

Downey's testimony is the most sensational so far given before the committee and it apparently sheds a great light upon the perpetuation of monopoly in Cincinnati

Downey stated that he was connected with an effort to obtain an independent telephone franchise He was interested with Sol P Kineon in seeking to connect Kentucky lines with Cincinnati.

He said that he and Kineon had been advised to see Garry Herrmann about getting the Cincinnati franchise that Herrmann had expressed himself as being favorable to the suggestion and told them to come back the next day.

Next day Herrmann, Downey testified, told them the first thing they must do would be to give him $50,000.

Later, witness said, Herrmann told them the deal could not be put through for less than $75,000, but Downey told him he could not afford that much.

The money was to be put up in a third party's hands and paid to Herrmann after the franchise was granted.

Hermann said he could pass it over Mayor Fleischmann's vote.

Downey told of some man, whose name he could not remember, he said, who went to see George B Cox on the proposition.

"What did he report?" counsel asked

"Cox had said he would take the $50,000."

It is easily seen why that Cox common pleas judge declared the senate investigating committee to be an illegal body.

an illegal body. Cox's ownership of courts was one of his most valuable assets.

Democratic Congressional Convention.

The Democrats of the Seventeenth Congressional District of Ohio will meet in delegate convention at New Philadelphia

On Wednesday, June 6, 1906,

At 1 o'clock p. m., to nominate a candidate for Representative in Congress from said district. According to the basis of representation fixed by the committee, the several counties will be entitled to the following number of delegates:

Coshocton	39
Holmes	26
Licking	65
Tuscarawas	64
Wayne	53
Total	247

The Congressional Committee selected C. J. Fisher of Millersburg as temporary chairman and Joe McDowell of Coshocton as temporary secretary. By order of

CONGRESSIONAL COMMITTEE.

THRIFTY PEOPLE.

Use Green Seal Liquid Paint Considering results, its's the cheapest on the market. For sale by Elliott Hardware Co

NAILING HER FLAG TO THE MAST.

(Reproduced by special arrangement with the New York Herald)

TODAY'S MARKETS.

Grain and provision market furnished by F. B. Sinsabaugh, broker, room 1, 15 1-2 West Main street.

	Open	High	Low	Clos
Wheat.				
May	79.	79.7	78.6	79 6
July	79 1	79 7	79.	79 6
Sept	78.1	78.4	77.7	78.4
Corn.				
May	47.	47.	46.7	47.
July	46 1	46.1	46 3	46.2
Sept	46 4	46 4	46 6	46 5
Oats.				
May	32 4	32.4	32 3	32 4
July	31	31 2	31.	31.
Sept	29.	29.1	28.1	29
Pork—Provisions.				
May	15.62	15.62	16.55	15 57
July	15.82	15.85	15 80	15 80
Lard.				
May	8.57	8.60	8 55	8 52
July	8.72	8.72	8 65	8 70

LIVE STOCK MARKETS.
Chicago.
(By wire to the Advocate.)

Chicago, April 28—Today's cattle: receipts 300; estimated for Monday 25,000, market steady and unchanged.

Hogs: receipts 9,000; estimated for Monday 40,000; market opened 5 and 10c higher; closed with advanced lost. Light $6 30 @ 6 65; rough $6 30 @ 6 45; mixed $6 45 @ 6 65, heavy $6 55 @ 6.70; pigs $5 90 @ 6 45

Sheep: receipts 3,00; estimated for Monday 26,000, market steady and unchanged.

Pittsburg.
(By wire to the Advocate)

Pittsburg, April 28—Today's cattle supply light; market steady Choice $5 60 @ 5 75; prime $5 20 @ 5 50, good $5 10 @ 5 30; tidy $4 85 @ 5 10; fair $4 30 @ 4 80; common $3 85 @ 4 25; good to choice heifers $4 25 @ 4 65; common to fair heifers $3 @ 4; cows $2 50 @ 4; common to good fat bulls $2 50 @ 4 40; good fresh cows and springers $35 @ 50; common to fair $20 @ 30.

Sheep and lambs: supply light; market strong Prime wethers $4 90 @ 5, good mixed $4 85, fair mixed $4 70 @ 4 65, culls and common $2 50 @ 3 00, spring lambs $8 @ 11; lambs $4 50 @ 6 00, veal calves $5 50 5 75; heavy and thin $3 50 @ 4.

Hogs receipts light; market active and higher. Yorkers $6 95 @ 7, light Yorkers $6 80 @ 6 90, roughs $5 50 @ 6 stags $4 @ 4 50, pigs $6 60 @ 6 70

MAY 19TH

The Day Fixed by the Democratic Central Committee or Holding Annual May Meeting.

Pursuant to call the Democratic Central Committee met in the Music Hall on Saturday morning at 10:30 o'clock for the purpose of naming the day for holding the annual May meeting of the Licking County Democracy, and for the transaction of such other business as might come before the meeting.

There was a good attendance of the committee, which was called to order by the chairman, Attorney R. W Howard, who stated the object of the meeting, after which the roll of townships was called by the secretary, Mr O. C. Larason.

Attorney H. H. Sparks moved that the May meeting be held on Saturday, May 12

Mr. Edward Gilbert moved to amend the motion by substituting Saturday, May 19 The amendment was carried and the meeting will be held at the Music Hall on Saturday, May 19, at 10 o'clock a m.

Mr J H Newton made a suggestion that a committee be appointed to act in conjunction with the chairman to secure a place in which to hold the meeting On a motion, which was carried, the chair appointed Messrs J P Sullivan and Thomas Hughes to act with him, and the Music Hall was secured as the place of meeting.

Mr. O C. Larason stated that since the last meeting of committee Mr C F Mossholder of Fallsbury township, a valuable member of the committee had passed away, and thought that it would be the proper thing to do for the chair to appoint a committee to draft suitable resolutions on his death, and made a motion to that effect. The chair appointed as such committee Messrs O. C Larason, E S Hursey and J Howard Jones, who prepared the following:

"At a regular meeting of the Democratic Central Committee held April 28 1906, the following resolutions were unanimously adopted:

"Whereas, it has pleased our Heavenly Father to remove from our number, our esteemed fellow citizen, Calvin F Mossholder, therefore be it

"Resolved, that in the death of Mr Mossholder, the party has lost an honest and faithful worker, society an influential and Christian gentleman, and his family a devoted and true friend.

"O. C. LARASON,
"E. S. HURSEY,
"J. HOWARD JONES,
"Committee."

On invitation of Messrs Burr Jackson and J W. Hursey, the members of the Central Committee repaired to Kuster's restaurant at 11:20 o'clock, where they partook of a sumptuous dinner.

Some bargains in 25 cent Wall Paper at 12 1-2 cents. The A. L. Norton Co. dit-swit

The wheat crop of 1905 is nearly 700,000,000 bushels Out of this quantity, says Farming, the domestic consumption, including the requirements for seed upon the basis of the statistics of the last three years will somewhat exceed 500,000 bushels.

Winston Churchill, the English author, has brought upon himself much amused criticism by a ponderous, if courteous, phrase which he used in a political argument. He referred to the untruthful statement of an opponent as a "terminological inexactitude."

According to a German military journal the British soldier wears a helmet which weighs nearly 1 1-4 pounds The helmet of the Prussian infantryman weighs only a trifle over 14 ounces, while the Italian is still better off with a kepi, which turns the scale at between 11 and 12 ounces

YOUR HEARING

will be lost, as well as your sense of smell and taste, if you don't cure that nasal catarrh.

Have you tried PAXTINE Toilet Antiseptic for this?

Applied with an atomizer it quickly removes secretions, cures ulceration, and cleanses and heals the diseased parts. It is an easy, successful and economical treatment.

Your money refunded if you are not satisfied.
Frank D. Hall, Druggist, Newark, O.

TUXEDO CLUB 10¢ CIGAR

GREAT DISPLAY OF HOOSIER KITCHEN CABINETS

AT OUR STORE — THIS WEEK

ALL OF NEXT WEEK

We will show a complete line of Hoosier Kitchen Cabinets, the greatest convenience ever invented for a housekeeper.

If your kitchen work is a burden—if you are tired out, getting the three daily meals and "clearing up"—come and see how the Hoosier can help you get them in half the usual time and with half the usual labor.

If you want to have more time out of the kitchen—a better chance to make the rest of the home prettier and more attractive—the Hoosier will help you—come in and let us show you how.

A Hoosier Cabinet is handier than a maid-servant. Saves more steps than a bicycle.

It groups together every article needed in preparing a meal in one well-ordered, commodious piece of furniture. No unnecessary footsteps. Everything in one place. A combination pantry, cupboard and kitchen table.

Come Into Our Store Next Week Without Fail and and See This Display

Let us show you how much work a Hoosier Cabinet can save, why it is such a labor-saving device for the kitchen, and how at the low prices every home can have a Hoosier.

J. GLEICHAUF
WEST MAIN STREET

We Are Headquarters

For Boots and Oxfords, which for individuality, distinction and artistic effects have no equal. REFINED, APPROVED AND EXCLUSIVE STYLES that men and women want. FIT, COMFORT AND SHAPE-RETAINING QUALITIES that make a lasting impression on the wearer's mind. IN SHORT, we are headquarters for up-to-date snappy styles in Men's, Boys', Youths', Women's, Misses' and Children's Shoes and Oxfords. Call and see them.

THE JONES-EVANS CO., Y. M. C. A. Building Newark, Ohio.

Consumers

The beer that suits you best. Bottled at the brewery and especially adapted for family trade. A splendid Spring tonic. Order by phone. Prompt delivery.

The Consumers Brewing Co.

ADVOCATE WANTS BRING RESULTS

BRING YOUR EYES TO US

Or Business is to Fit Glasses and We Do That, and Do It Right. Consultation and Examination Free. Call in. Your welcome, at

Newark Optical Parlors
ROOM 1
18 1-2 North Second Street. Newark, Ohio

Came Near Dying

Abscess on the Hip—Dreadful Suffering—Hospital Treatment Failed.

Another Great Cure by Hood's Sarsaparilla.

Charles L. Hutchins is well known and popular in S. Royalton, Vt., being driver of the stage to and from Chelsea. He says of his boy Arthur, now 15, whose portrait appears below:

"He fell on the mill dam and injured his hip. An abscess developed and dreadful sickness followed. The doctors lanced the abscess and later performed an operation in the Mary Fletcher Hospital in Burlington. Arthur came near dying after the operation, but we got him home and neighbors said he would certainly die. In the spring I began taking Hood's Sarsaparilla, as usual, and gave Arthur a little each day. After a week or two there was a great change in the boy. He seemed hungry, and one day surprised us by exclaiming, 'How good my food tastes!' We could soon see the color coming into his face, as day by day he got better, seemed more lively and took more interest in things.

"The sore is now entirely healed, there is no pain in hip or limb. Arthur goes to school every day and his health could not be better. To our friends his cure by Hood's Sarsaparilla seems miraculous."

Hood's Sarsaparilla purifies the blood, eliminates scrofulous tendencies, cures dyspepsia and kidney troubles, gives

Sound Health, Restful Sleep.

It creates good appetite, relieves all symptoms of dyspepsia, makes one feel better, look better, eat and sleep better.

SPECIAL—To meet the wishes of those who prefer medicine in tablet form, we are now putting up Hood's Sarsaparilla in chocolate-coated tablets as well as in the usual liquid form. By reducing Hood's Sarsaparilla to a solid extract, we have retained in the tablets the curative properties of every medicinal ingredient except the alcohol. Of druggists, or mailed if your druggist does not have them. 100 doses $1. C. I. Hood Co., Lowell, Mass.

"Solid as a Rock"

Established, developed and conducted on conservative and progressive lines, we invite the people of Newark and surrounding country to call and get acquainted with our methods of business.

We Pay 4% on Deposits.

THE LICKING COUNTY BANK AND TRUST CO.

NEWARK **Circus Saturday May 12**

RINGLING BROS' WORLD'S GREATEST SHOWS

AND THE GORGEOUS SPECTACLE **THE FIELD OF THE CLOTH OF GOLD**

The Most Magnificent AMUSEMENT FEATURE EVER DEVISED.

1200 CHARACTERS--BALLET OF 300 DANCING GIRLS--CHORUS OF 200--

Biggest Stage and Most Elaborate Scenery Ever Used.

BIGGEST MENAGERIE ON EARTH

100 Cages--40 Elephants--Family of Full-Grown Giraffes.

THE WORLD'S GREATEST ZOO.

Big, New Feature, Six-fold Circus

375 ARENIC ARTISTS---50 CLOWNS---60 AERIALISTS---50 ACROBATS---30 FAMOUS RIDERS.

All the World's Best and Greatest Acts and the Greatest Show of Trained Horses, Elephants, and Wonder-working Performing Animals Ever Seen, Constituting

THE BIGGEST ARENIC SHOW IN THE WORLD.

Startling, New and Sensational Features

HERR FUSS' TERRIFIC MID-AIR CYCLE-SOMERSAULT.
THE ASTOUNDING CLARKONIANS, Europe's Marvelous Aerial-Wonders.
THE ERNESTO SISTERS—THE BROS. De KOCK—
THE WEBB-ROMALLO TROUPE—THE PEERLESS MOWATTS—
THE JUGGLING NORMANS—THE ONRI TROUPE

New Arenic Features Seen for the First Time in America.

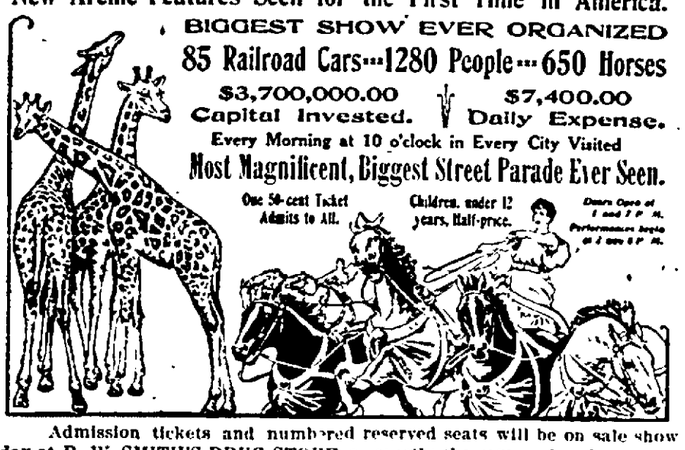

BIGGEST SHOW EVER ORGANIZED

85 Railroad Cars---1280 People---650 Horses

$3,700,000.00 Capital Invested. $7,400.00 Daily Expense.

Every Morning at 10 o'clock in Every City Visited

Most Magnificent, Biggest Street Parade Ever Seen.

One 50-cent Ticket Admits to All. Children, under 12 years, Half-price. Doors Open at 1 and 7 P. M. Performances begin at 2 and 8 P. M.

Admission tickets and numbered reserved seats will be on sale show day at R. W. SMITH'S DRUG STORE at exactly the same price charged in the regular ticket wagons on the show grounds.

Try Advocate Wants, Best Results

MRS. DE CROW NOT BADLY HURT

HUSBAND INSTANTLY KILLED BY THE EARTHQUAKE AT SAN JOSE, CAL.

Friend and Neighbor Writes Details of Shocking Death of Former Licking Co. Man.

Mrs. H. DeCrow, of Church street, has just received a letter from San Jose, Cal., giving the details of the tragic death of Dr. DeCrow, a former Licking county man, who was a brother of the late Dr. H. DeCrow, of this city. The letter was written to Mrs. Mark Emerson of Johnstown, a sister of the deceased, by Mrs. Edith Wilcox Beasly to whose home Mrs. DeCrow was taken after her injury. The letter reads in part as follows:

"As a friend of Mrs. DeCrow I write to tell you she is safe and only slightly injured after her terrible experience in the earthquake of April 18. As you know, Dr. and Mrs. De Crow slept in rooms adjoining his offices. Mrs. DeCrow's bed was in an alcove of one room, while he slept in another alcove of the adjoining room, about 20 feet away. Their rooms were in the second story of a three story building. The crash which utterly collapsed the building came about 5:15 a. m. Mrs. DeCrow was thrown violently to one side, but remained on the bed, which sank to the ground. No part of the pile of debris would have been more than 20 feet high. As it was known that the doctor slept in the building, a search was made at once. At 8:20 a. m. Mrs. DeCrow was dragged out with only a few bruises. Mr. Beasly and I were waiting to take them to our house, where she is now resting quietly. The search for Dr. DeCrow went on till he was found in a sitting posture. He was in a larger space and probably better protected than she, except for the presence of a beam on his side, which must have killed him instantly.

"Mrs. DeCrow's bravery is marvelous. She seems to be calmer than anyone around her. She was conscious all the time of her imprisonment, kept still until she heard the voices of her rescuers and then called to let them locate her. Her legs below the knees are bruised from the pressure of a great weight and there are a few scratches on her face. Her body was protected by the headboard which seemed to have fallen forward. Her greatest annoyance is from the plaster which fell in her nose and eyes. Of course, the eyes are still smarting, but she had no great pain.

"Dr. DeCrow's funeral was held on the afternoon of April 20. Our Presbyterian ministers conducted the services in town and the Odd Fellows held services at the grave. My sister and father, Mr Wilcox, are old friends and neighbors of your dear ones. ★ ★ ★ We will do everything friendship can do and you may rest assured she will be lovingly served.

"We have sent you a telegram announcing the fatality, but as we are at present disconnected with the outside world, you may receive this letter first. ★ ★ ★ ★ The business section of our town is almost ruined. Very sympathetically,

"EDITH WILCOX BEASLY,
"148 South 11th st. San Jose, Cal."

JEFFRIES BOYS SAFE

The Advocate is just in receipt of the following communication written at Muskegon, Mich., April 27:

We see in our Advocate of April 24 an article stating that Alvin and Calvin Jeffries, brothers of William Jeffries and Mrs. J. Swisher of Newark, and sons of Mr. and Mrs. J. H. Jeffries of four miles southeast of Newark, who have been in San Francisco for three years, had not been heard from since the California earthquake. Good news comes at last. I received a letter April 25 from them stating that all are well and not hurt. I send you this that the comforting word may reach those who are concerned

GEORGE E. JEFFRIES.

Blood Poisoning

Results from chronic constipation, which is quickly cured by Dr. King's Life Pills. They remove all poisonous germs from the system and infuse new life and vigor; cure sour stomach, nausea, headache, dizziness and colic, without gripping or discomfort. 25c. Guaranteed by Hall's drug store.

4-Paw & Sells Bros.' at Wonderland theater, 29 South Third street, Monday only. Admission 5 cts. d1t

No Tax for Infirmary.

In conversation with Infirmary Director B. D. Jackson, that gentleman said that the board will not make a levy on the tax payers of Licking county for the running expenses of the Infirmary for the coming year. This is something new for Licking county and has not occurred for a number of years.

New Wall Paper arriving daily. If you have not inspected our stock, it will pay you to call now. The A. L. Norton Co. d1t-sw1t

WASHINGTON GOSSIP.

Many Senators Taking the Onion Cure For Deafness.

AN ODD APPEAL TO THE SPEAKER

Danville (Ill.) Woman Wants a Law Compelling People to Pay Their Board Bills—How Senator Knox Followed His Physician's Advice on Smoking—A Pennsylvania Congressman's Story of His Bruised Nose.

It is amazing to visit the office of a successful ear and throat specialist in Washington and observe the number of great men who are fighting off deafness, says the Philadelphia North American's Washington correspondent. Senator Lodge of Massachusetts fears this specter so greatly that his trip abroad last summer was to consult leading authorities in Berlin and Paris. He goes several times a week to a specialist of the capital who has many great names on his book.

At least one-fourth of the upper house is being treated for deafness, throat trouble or failing sight, and the proportion in the lower house is almost as great. This doctor gives several hours a week to fixing up the vocal chords of public speakers after a great strain or getting them in shape for a mighty effort.

The pungent odor of onion is noticeable after these visits, and it seems that this comely vegetable is believed to preserve the hearing and to ease the voices of the lawmakers. No one has ever approached some of the potent forces in the official world without wishing that their tastes were more refined than to include onions in every menu, but the onions are merely the medicine of this specialist, and he asserts that it is working wonders.

Speaker Cannon recently received a letter from a woman living in Danville, Ill., his home town, says the New York World's Washington representative. The letter, which was addressed to "The Congress, the President, the Speaker and all others in Washington who have power," read:

"The crying need of this country is for a law that will compel people to pay their board bills. Congress must pass this law immediately. The greatest evil of modern times is the man or woman who does not pay a board bill. I know.

"Also, congress should pass in the same law a provision making it legal for a man to board where he wants to and choose his own boarding place and not be influenced by his wife, and after he has picked it out to compel him to pay every week. Please see to this at once."

Senator Knox's physician advised him to give up smoking a few days ago and put him in the same class with Senator Spooner, also smokeless after forty years of it, says the Cleveland Plain Dealer's Washington correspondent. The other morning Senator Knox's physician happened up at the capitol and went into the senator's committee room to pass the time of day. He found Knox smoking a cigar.

"Here, senator," he said, "I thought I told you to quit that."

"Quit what?" asked Knox in mild surprise.

"Why, quit using tobacco."

"Tobacco? Why, my dear doctor, I am not using tobacco. I am smoking a cigar Senator Dolliver gave me."

One of the Pennsylvania members appeared in the house recently with a badly bruised nose, says the Chicago Inter Ocean's Washington correspondent. He maintained a dignified silence about it for two days. Then the questions grew too personal, and he gathered a lot of his tormentors about him and said: "You fellows have been manifesting an unholy interest in my nose. Now, if I tell you how I hurt it will you quit asking me questions?"

They all promised.

"Well," he said, "I went over to Philadelphia a few days ago to witness a launching at Cramp's shipyards. I got there early. The manager of the yard, who is a particular friend of mine, invited me down under the ship that was to be launched to see how they hold the ship on the ways. While I was under there a careless workman knocked away the restraining prop, and the ship came down and hit me smack on the nose. Good afternoon, gentlemen."

When Speaker Cannon sat down at his desk at the capitol the other day he found a slip of paper on it asking him to call up on the telephone "East—1428," says the New York World's Washington correspondent. The speaker went to the telephone, asked for the number and when an answer came said, "Do you want me?"

"I don't know," came back the answer.

"Well, I haven't time to be fooling around here. Do you want me?" insisted the speaker. "Who are you anyway?"

"This is the Government Hospital For the Insane," came back over the wire. "If you think you ought to be here, why, come along."

"H—?" was all the speaker said as he sat down and realized that some one had been playing a joke on him.

Quentin, the eleven-year-old son of the president, is a pupil at one of the public schools of Washington, says the New York Times.

"Who can bring me some old gloves for cleaning off the blackboards?" the teacher asked the other day.

"I can," promptly said Quentin. "Nick gave me two pairs."

TIRED ALL DAY, EVERY DAY.

Thousands of Women Write Dr. Hartman to Complain That They Never Feel Wholly Rested, That They Are Always Tired.

MRS. T. TRENER, Albion Place, Notch Road, Paterson, N. J., writes:

"I suffered five years with my spine and pains in my back.

"I consulted you, fortunately, and in fourteen weeks was cured by the use of Peruna and following your advice.

"I can now do my own work. I cannot thank you enough. I cannot tell you how happy I am. No family should be without Peruna."

Suffered Years With Pain.

Mrs. Ida Germain, 531 Manhattan Ave., New York City, writes:

"For many years I suffered with pains in the pelvic organs. I was unable to find relief, as no doctor could help me.

"I read of your wonderful Peruna and decided to give it a trial. I took it for some time and obtained much relief.

Strong Again.

"Now I am strong again and have a good appetite. Peruna has relieved me of a chronic ailment, and I therefore recommend it to all women."

Always Tired and Weak.

Mrs. E. A. Connolly, 327 Garner St., Kansas City, Mo., writes:

"I have suffered for years with stomach trouble, so that I could eat hardly anything. I was tired and weak all the time.

"This was caused by indigestion and female trouble. I suffered agonies and was afraid to be left alone.

Completely Exhausted.

"At times I was afraid to stand on my feet and to attempt to do any housework was out of the question.

"One day I read an advertisement of Peruna and its wonderful cures and I decided to try it.

New Life and Vigor.

"My husband brought home one bottle and before that bottle was half gone I felt new life and new vigor.

"That tired, hopeless feeling left me, I began to eat and my food nourished me. I could walk and do my work without fainting.

Peruna's Wonderful Work.

"I took several bottles during the summer and fall and cannot praise it enough for the wonderful work it did for me.

"When I feel tired or nervous from any cause, a few doses of Peruna cure me. I had been doctoring for a year before I tried your Peruna. I suffered the most with pain in my head.

A Friend Advised Peruna.

"One day a friend of mine told me of your Peruna, so I got a bottle. After a week's use of it I began to feel better.

"At first I could not eat, sleep or work, but I have at last found that the medicine that would cure me was your Peruna.

A New Woman.

"My face has a good color now. I am a new woman. I thank you very much."

Followed Dr. Hartman's Advice.

Mrs. Viola Marshall, 420 West Mason street, Springfield, Ill., writes:

"Two months ago when I sought your advice, I had gotten so weak that I had to lie down most of the time.

Praising Peruna.

"I began taking your Peruna and now I feel like a new woman.

"I shall never cease praising Peruna, nor thanking Dr. Hartman for his kind advice."

"I hope every man and woman who suffers will give Peruna a trial and be as grateful as my husband and myself."

Doctored a Year.

"Miss Anna McGinn, 161 Plain St., Providence, R. I., writes:

"I wish to let you know of the good your medicine has done for me. I had what the doctors called heart trouble.

PELVIC CATARRH CAUSES MANY AILMENTS.

There are so many women who are tired all the time. They get up in the morning tired and drag themselves around wearily all day.

They have pain in the back and dragging sensations which seem to weigh them down as though carrying a burden.

Many women are undoubtedly suffering with systemic catarrh. The proper remedy for them to take is Peruna.

The catarrh has invaded the whole abdominal and pelvic organs. Through mucous discharges they are losing vitality every moment.

The food they eat and the sleep they get is hardly sufficient to keep up with the incessant drain on their vitality.

The only hope for betterment in their cases is the complete removal of the catarrh.

For this Peruna is recommended by Dr. Hartman. It relieves catarrh wherever located in the human body—in the thorax, abdomen or pelvis.

Revised Formula—"For a number of years requests have come to me from a multitude of grateful friends, urging that Pe-ru-na be given a slight laxative quality. I have been experimenting with a laxative addition for quite a length of time, and now feel gratified to announce to the friends of Pe-ru-na that I have incorporated such a quality in the medicine, which, in my opinion, can only enhance its well known beneficial character.

"S. B. HARTMAN, M. D."

NEWS OF OHIO

Gets Judgment on Bad Oil Stock.

Hamilton, April 28—The Circuit court gave Leopold Giavant a judgment for $500 against Hubert Vail, agent in this city for the former Adams & Sarber Oil company. Vail sold stock to Giavant for $500 and the court found that it had been misrepresented an dordered the full purchase price returned

Arrested on Bigamy Charge.

Galion, April 28—Archie D. Ader was arrested on a charge of bigamy, preferred by his second wife. He was married to Jennie Conklin in Michigan in June, 1894, and to Eldora Schrader last October. Ader admits both marriages, it is said, but claims he thought he was divorced before marrying the second time.

Stranger Engaged to Two Girls.

Sandusky, April 28—Harry Howard, the stranger who was to have married Miss Florence Tobbutt Wednesday, and who disappeared on the eve of the wedding, had been attentive to a young stenographer, a Miss LaDowe, in Cleveland, and she expected to be married to him next Wednesday. Howard is still missing

Refused a New Trial.

Hamilton, April 28—The Circuit court refused a new trial to William Jobe, the Cincinnati lineman, who killed Richard Andrew Mackey of Dayton with a blow of his fist last August. Jobe was convicted of manslaughter and is now in the Ohio penitentiary, serving a sentence of 1½ months.

Boy Crushed by Cattle.

Gallipolis, April 28—Frank Colwell, a young lad, while trying to separate fighting cattle Friday, was crushed between them and fatally injured

Wittenberg Secures Mastodon.

Springfield, April 28—Wittenberg college has secured the skeleton of the mastodon found Friday. It will be the first exhibit in the new science hall to be built this summer. It is according to Professor C. G. Shatzer, in a good state of preservation.

Crosses Sea to Visit Dentist.

Cleveland, April 28—Countess Isabella Lallazzi, once of Cleveland came 3000 miles to patronize her dentist here. She left for Paris Friday. The countess during her stay of four days lived at the Euclid hotel with her mother, Mrs. Graham Countess Salonge Lallazzi, aged 2 years, two governesses and amaid. Her Italian husband died some years ago nd she recently married Edward Keene Mahler of Paris

Bought your Wall Paper? If not, it will pay you to call and look over our display. It is complete in every respect. The A. L. Norton Co. d1tsw1

PROPERTY OWNERS

Who desire lasting results, should insist upon the use of Green Seal Liquid Paint. It is the great preserver of surfaces. For sale by Elliott Hardware Co

Base Ball and Bat or Catchers' glove given with each Boys' Suit for $2 and upward at Geo. Hermann's. 2t

Earl W. Murphy has received assurances from every one of his large line of fire insurance companies that they have weathered the storm in San Francisco with flying color. Office Hibbert & Schaus building. 2d1t

SUMMER THEATRE

Will Be Commenced at Old Music Hall on West Main Street in Near Future.

Newark is to have another new summer vaudeville theater, according to the latest reports. The old Music Hall on West Main street is to be remodeled and entirely rearranged and Mr. H. Cassell will take charge of and manage the new theater.

Continuous performances will be run throughout the summer season in both the afternoon and evenings. A high class of attractions will be booked, and the new amusement house will be opened in the near future under the name of the Trocadero theater.

Spring style Manhattan shirts at George Hermann's the clothier. 2t

TUXEDO CLUB 10¢ CIGAR

BOYS

GET READY TO PLAY BALL

BASE BALL SUITS

For Ages 7 to 16.

All Complete For **75 cents**

SHIRT, PANTS, CAP AND BELT.

Organize Your Nine Fit Them Out at

Emerson's Corner 3rd & Main

Royal Baking Powder Absolutely Pure

DISTINCTIVELY A CREAM OF TARTAR BAKING POWDER

It does not contain an atom of phosphatic acid (which is the product of bones digested in sulphuric acid) or of alum (which is one-third sulphuric acid) substances adopted for other baking powders because of their cheapness.

RAVING

In Her Cell, While Her Husband is Adjudged Insane and Taken to Asylum.

Akron, O., April 28—While her husband, George P. Wheeler, aged 52, was undergoing an examination as to his sanity Friday, Mrs. Wheler was placed in a cell a raving maniac.

Wheeler was adjudged insane and sent to the Massillon Asylum. While his hearing was going on the police found Mrs. Wheeler wandering about the streets of Newburg in a demented condition. She was brought to Akron and confined.

The couple have several children. Wheler is a well known traveling man, and his mind is said to have been broken down from overwork. He is not violent. Mrs. Wheeler is also 52 years old, and her derangement is thought to be partly due to worry over her husband's condition.

Sir Edward Clarke the brilliant member of Parliament who is making his presence felt by denouncing the idea of a tax on meat or corn, started as a jeweler's assistant in his father's store.

See Geo. Hermann's display of spring style hats. He sells the Best $2.00 and $3.00 hats on earth. 27-2

For every ton of genuine ivory imported into Great Britain there are imported three tons of vegetable ivory. The latter comes chiefly from the Republic of Colombia, in South America. It is obtained from the seeds of the ivory nut palm.

Upholstering done right and new furniture sold very cheap. Kemper Scott, 119 East Main street. 27-2★

With the purpose of influencing public opinion against the evils of the sweating system an exhibition of the sweated home industries of the United Kingdom is to be opened on May 2 in Queen's Hall, London. Lectures are to be given each day.

Champ Clark has been receiving felicitations on the popular appreciation which has greeted his use of the word "jowering" in debate.

LOWNEY'S

Chocolate Bonbons are the most delicious and have the largest sale of any in the world.

In their making nothing is used but the choicest chocolate, pure cane sugar, finest nuts and fruits, and purest extracts of fruits and flowers.

One thing peculiar to Lowney's Candies is that they can be eaten freely—they are *pure* and *wholesome*.

THE WALTER M. LOWNEY CO., Chocolate and Cocoa Makers. BOSTON, MASS.

OXFORD TIME

Speaking of Oxfords!

They call this the Oxford Store, and we think that the name fits exactly.

We, certainly, have a splendid showing of all the new ideas in Oxfords and Low Cut Footwear.

It's the Best Display You'll Find Anywhere

Oxfords in Lace or Blucher styles—Ribbon Ties, Etc.. extreme or conservative lasts.

Oxfords for Men, Women and Children.

We've Oxfords of Patent Colt, Patent Kid, Vici, Gun Metal Calf and Tan Leathers.

We've all the wanted and correct styles. Don't think of passing us on Oxfords.

The King Co.

IN SOCIETY

Hetuck Chapter, D. A. R., will meet with Mrs. Frank Windle 496 North Fourth street Thursday, May 3.

The Sorosis Club met Wednesday at the home of Mrs. Burbon Miller. A delightful time was had and an elegant lunch was served.

A most enjoyable surprise was given on Mr and Mrs. J. H. Ashton at their home on Elmwood avenue, Friday evening. Those present were Mr. and Mrs. Fred Ashton, Mr. and Mrs. Roy Marvin, Mr. and Mrs. L. R. James, Mr. and Mrs. J. H. Ashton, Mrs. Mary Pence of Hebron, Mrs. Nicholas Emert, Mrs. Walter Rider, Mr. and Mrs. Frank Helmkee, Master Donald and Garold Helmekee, and Miss Grace Ashton. A delicious collation was served.

The Miscellaneous Needle Workers were very pleasantly entertained last Monday evening by Mrs. J. C. Ayers, at her home in East Main street. During the evening a guessing contest was held, the first prize being awarded to Mrs. Gaunder and the second to Mrs. Pugh. Delicious refreshments were served. The guests of the club were Mrs. Boggs, Mrs. McPherson, Misses Emma Boggs, Mildred Robe, Jenette and Gladys Ayers and Masters Orville Brodbeck and George Pratt.

Mr. Wilber A. Pearks, son of Mr. Samuel Pearks, and a well known brick mason of this city, and Miss Grace May Staley, daughter of Mr. and Mrs. Douglas Staley, also of this city, were married Friday evening. The ceremony took place at the parsonage of the Plymouth Congregational church, on Church street, and was performed by the pastor, Rev. Thomas L. Kiernan. The young couple who have the best wishes of all their friends, will, for the present, reside at 115 West Main street.

Mrs. John Hohl delightfully entertained the members of Alpha Pi fraternity at her home on North Fourth street Thursday evening with an elaborate banquet. The decorations were carried out in orange and black. Those enjoyed the delightful occasion were: Messrs. Robert Hayes, Max Badet, Walter Tyrer, Roy James, Karl Kuster, Carl Erman, Brown Shrader, William Young, Robert Brennan, William Hohl, Ray Patterson, Fred Schonberg and Raymond Hohl.

The lunch and supper given by the Daughters of Trinity in the Parish House Thursday was a success in every way. The numerous small tables were daintily appointed and the young ladies of the parish served very charmingly. The afternoon tea was presided over by Mrs. William Neal and tea served by Misses Ruth Speer, Ida Moore and Mary Neal gowned in dainty Japanese robes. The parish house was decorated with large American flags, artistically draped over the balcony, and large Japanese umbrellas were suspended from the ceiling. In a social way the affair was altogether delightful.

An announcement appeared in the Boston Sunday Herald of April 15 that will be of much interest to a number of Newark people in that it announces the engagement of Miss Florence M. Morrison, daughter of Mrs. Elizabeth Morrison of Trinity Court, Boston, to Mr. Edward A. Adler.

Miss Morrison is the sister of Mrs. W. H. Parrish of Pittsburg, who formerly resided here and visited in this city many times and made numerous friends. Miss Morrison is a talented musician, having studied under the best masters. Mr. Adler is a graduate of Harvard and is now a corporation lawyer. Their marriage will occur in June.

A most enjoyable surprise was given at the home of Mr. and Mrs. John Porterfield in honor of their daughter Bernice's fifteenth birthday anniversary, Thursday evening. Games and music were enjoyed and an elaborate supper was served by the hostess, assisted by Mrs. Andrew Hoffow.

Those present were: Misses Laura Andrews, Hattie Andrews, Lillian Goldberry, Bernice Porterfield, Ida Christofferson, Mary McCoy, Inez Lampton, Ica Gundy, Ethel Wilson, Mildred Hibler, Nellie Grubbs, Laura Huffman, Messrs. George Moore, George Johnson, Frank Weich, Daniel Hiles, Archie Johnson, Herbert Horner, Morris Hiles, Albert Long, Herbert Walters, Charles Hiles, Owen Smith, Ray Agnew, Earl Smith, Walter Mitchell, Leo Huffman, Ellis Porterfield, Jay Blount, Chester Lampton, Mr. and Mrs. Austin Toolman, Mr. and Mrs. John Porterfield, Mr. and Mrs. Huffman, Mrs. Hiles, Mr. and Mrs. McCoy.

The Photuzetean club will meet Saturday, May 4, with Mrs. W. E. Bover at her home on West Main street.

The Monday Afternoon Whist club met this week with Mrs. Grant Besancency at her home on West Church street. The first prize was won by Mrs. Appy and the second by Mrs. H. B. Dick.

The Twentieth Centuruv club met Thursday afternoon with Mrs. W. D. Jones at her home on East Main street. A social afternoon was enjoyed and an elaborate course dinner was served by the hostess.

The Coterie club met at the home of Mrs. I. G. Wolfe, Friday afternoon, April 27. The following program was given:

The Germans in America—Mrs. Hirst.

Reading on the Statuary of Berlin—Mrs. Tower.

The Rhine and its Legends—Mrs. Ashley.

Current Events—Mrs. Merle Marshall.

Roll Call and Music.

After an enjoyable social hour, during which lunch was served, the club adjourned for the year.

The Married Ladies' Pedro club entertained their husbands Thursday evening at the home of Mrs. Lipscomb on East Main street.

The game of the evening was progressive pedro, of which the prizes for progressions were awarded to Mrs. Martin Tyre, Jr., and Mr. D. C. Scheffler. The consolation prizes were received by Mrs. Tom Jones and Mr. William Sherrard.

Those present were: Mr. and Mrs. Will Howard, Mr. and Mrs. Kaine, Mr. and Mrs. Frank Imhoff, Mr. and Mrs. Rhine, Mr. and Mrs. Hughes, Mr. and Mrs. Brown, Mr. and Mrs. Sherrard, Mr. and Mrs. Tracy, Mr. and Mrs. Jones, Mr. and Mrs. Irvin, Mr. and Mrs. Arnold, Mr. and Mrs. Scheffler, Mr. and Mrs. Lipscomb and Mrs. Tyre.

The guests were: Mrs. Turner, Mrs. Harry Wheeler, Mrs. John Doyle, Misses Nellie and Gertrude Turner, Hattie Strobridge, Elvizabeth Weisgerber, Hazel Sherrard, Mazie Lipscomb, and Master Charles Hughes and Ralph Lipscomb.

From an Atlanta, Ga., paper, the following extract is taken of an account of the marriage of Miss Anna Louise Adams, and Lieut. Ashbrook. Miss Adams is a daughter of Mr. and Mrs. James Adams of Zanesville, and a cousin of Mrs. Wm. Prout and Mr. Fred Woodbridge, and has made many friends in Newark during her frequent visits.

On the evening of April 18, there took place at Fort McPherson one of the most important events of the season. Miss Anna Louise Adams and Lieut. Ashbrook were united in marriage, the ceremony taking place in the Post Hall. The wedding was a military one, the 17th infantry orchestra furnishing the music.

Twelve of the post- and non-commissioned staff stood with crossed sabres on either side of the aisle through which the ushers first came, followed by two little flower children, Miss Marrianne Adams, in a white dress, and Master Francis Durfee in a white suit, both carrying baskets of roses.

Miss Elsie Bailey, the maid of honor, entered alone, after which the bride entered with her cousin, Capt. Lucius L. Durfee, and was met at the altar by the groom and his best man Lieut. Clifton W. Butler.

The ushers in full military dress were Capt. Van Horne, Lieut. J. Brockman, Lieut. H. K. Bradford, Lieut. E. J. Cullen, Lieut. Francis J. McConnell, Lieut. John D. Burnett, Lieut. M. E. Spalding, Lieut. H. P. Hobbs, Lieut. Godecke.

The chapel was draped with great red, white and blue flags and the pretty altar decorated with beautiful white flowered dogwood blossoms with tapers burning on each side in tall candlesticks.

After the ceremony a reception was held at the home of Captain and Mrs. L. L. Durfee.

The home was beautiful and fragrant with great sprays of wild honeysuckle banked over the mantels and piano and in tall vases in the corner of the rooms.

The bride's gown was of soft white radian silk with a yoke of lace and the short puff sleeves and skirt, trimmed with the lace. Her veil was of tulle, caught with orange blossoms and she carried a white prayer book.

The maid of honor's gown was of pale blue chiffon silk, trimmed with white lace combining the blue and white of the infantry colors. She carried a shower bouquet of pink roses.

After the reception a delicious supper was served in the dining room, the table being prettily decorated with four garlands of southern smilax from the chandelier to the four corners of the table and a great mound of pink honeysuckle in the center. Vases of the fragrant wild blossoms were about the room.

Mrs. James F. Adams, the bride's mother, wore a beautiful creamy white satin gown which she had worn on her own wedding day.

The bride as a daughter of Mr. and Mrs. James F. Adams of Zanesville, O., and has spent some time with her cousin, Mrs. Durfee, at Ft. McPherson. She is a charming young woman of lovely blonde coloring with sunny hair and blue eyes. She has made a great many friends since her residence here.

Lieutenant Ashbrook is lieutenant in the 17th infantry now stationed at Ft. McPherson. He has recently returned from the Philippines and is one of the most popular young men in the regiment.

After the wedding trip to Savannah Mr. Ashbrook and his bride will be at home at Ft. McPherson.

Ringling Bros.' and Sells Bros.' at Wonderland theater, 29 South Third street, Monday only. Admission 5 cts. d1t

Better buy that Wall Paper now. We can show you the most complete and up to date line of Wall Paper in the city. The A. L. Norton Co. d1tswl

Answer and Cross Petition Filed.

In the case of T. B. Fulton, assignee of Louis A. Pearson vs. J. S. McConnell and others, Isabella D. Pearson, one of the defendants, has, by her attorneys, Hunter & Hunter, filed her answer and cross petition. She says that on January 5, 1905, her husband Louis A. Pearson, commenced suit against her in the Probate court for divorce. That the case came on for trial on October 2, 1905, when the petition of Louis A. Pearson was dismissed, and she was allowed $150 as temporary alimony, and $129.75 as costs, which is still unsettled. That Louis A. Pearson appealed the case to the Common Pleas court, that they are still husband and wife. Defendant says she is entitled to alimony in a sum not less than $2000. She also says she is entitled to dower in all the real estate, and asks that the same be decreed her.

There's the Rub.

"He thinks he's quite a controversialist."

"Well, he can give facts and figures upon any subject that comes up."

"Perhaps, but his facts and figures won't go down."—Catholic Standard and Times.

The Scientific Way.

"Yes, he calls himself a scientific farmer."

"And what does the science consist in?"

"Why, he stays in town and runs the farm by telephone."—Cleveland Plain Dealer.

What Did He Mean?

"How do you like this weather?"
"Most disagreeable."
"And how's your wife?"
"Just the same, thanks."—Punch.

Otherwise Defined.

"I fear he yielded to the temptation to enrich himself at the expense of the policy holders."

"That wasn't a temptation," replied the cold blooded financier; "that was an opportunity."—Washington Star.

Jamestown Exposition authorities, it is said, will erect an Eiffel tower on the exhibition grounds, exceeding in height even its Paris model. It will be lighted by 10,000 incandescent lights, and will be visible for miles at sea by night.

The Dominion of Canada will invite the King and Queen of England to visit Canada when the new Quebec bridge will be opened.

A big land deal was reported from Austin, Texas, recently, a ranch of 46,678 acres in Live Oak county selling to a firm of four persons, for $151,960 cash, the same ranch having sold in August last for $105,000.

Goodhair Soap

A Scientific Remedy for the cure of all hair, scalp and skin diseases. Sold on a guarantee. One trial will surprise you. At your druggist or by mail on receipt of 25 cents. Goodhair Remedy Company, Newark, Ohio.

ANNIE OAKLEY

THE WORLD'S GREATEST LADY RIFLE SHOT USES AND RECOMMENDS

Newbro's Herpicide

The Original Remedy that "kills the dandruff germ."

"Travelling as I do continuously, I have been troubled a great deal with drandruff and falling hair, and until I tried Herpicide I never found a remedy that was satisfactory.

"Herpicide is a delightful preparation that fulfills the claims made for it, and no lady's toilet is complete without it. I highly recommend it to my friends. (Signed)

"ANNIE OAKLEY."

It is certainly significant that Miss Oakley, the celebrated rifle shot and theatrical star, who has travelled so extensively abroad, should choose Newbro's Herpicide as the most efficacious toilet remedy for the scalp. No one will doubt her opportunity to choose the best and those who have seen the natty and winsome Miss Oakley, will not doubt her power of discrimination in matters of this sort.

Newbro's Herpicide is a scientific germicide and prophylactic for the hair and scalp, it destroys the germ or microbe that causes dandruff, itching scalp and falling hair, after which the hair will grow as nature intended. Extraordinary results follow the use of Newbro's Herpicide.

If your hair is dull, brittle, or lustreless, don't wait until it begins to fall, but save it with Newbro's Herpicide. In addition to its wonderful medicinal qualities, Newbro's Herpicide is the daintiest and most delightfully refreshing hair dressing available. The first application proves its goodness. Try it.

Herpicide contains no grease, it will not stain nor dye.
STOPS ITCHING OF THE SCALP INSTANTLY.

AT DRUG STORES—Send 10cts in stamps for sample to THE HERPICIDE COMPANY, Dept. L, Detroit, Mich.

See Window Display at the City Drug Store, Newark.
C. T. BRICKER, Special Agent.

"20-Mule-Team" Borax Soap

Makes White Clothes and Soft Hands

Housework is hard on the hands, especially housework where hard-water is concerned:—washing dishes, clothes, scrubbing paint, marble, etc., to clean which thoroughly, requires the hardest of labor and is rough on the hands; especially hands having delicate or sensitive skin.

Borax softens water and is a natural cleanser. "20-MULE-TEAM" BORAX is the best and purest of all Borax, while as a cleanser of everything, it has no superior in the world. Now, when you incorporate a large proportion of "20-MULE-TEAM" BORAX with the finest grade of pure white soap, you have the best possible soap that can be manufactured.

AND THAT IS WHAT "20-MULE-TEAM" BORAX WHITE SOAP IS

You pay five cents per bar for ordinary laundry soap, generally containing lye which rots the clothes, or rosin (which gives the yellowish tinge to the clothes) and only put in as an adulterant to give weight. "20-MULE-TEAM" BORAX WHITE SOAP also costs five cents per bar, no excess of lye, has not a particle of rosin, and makes the clothes snow white and *hygienically* clean with less labor than any other soap you have ever used:—so at the price of ordinary soap by buying "20-MULE-TEAM" you get the best.

We want every housekeeper to try "20-Mule-Team" Borax White Soap, because we know she will find it immeasurably superior to any other brand she has ever used. Please ask your grocer the next time you order soap to include a bar of "20-MULE-TEAM" BORAX WHITE SOAP. If he has not got it, send us his name and five cents and we will mail you a cake direct and pay the postage, and we will include a sample of "20-MULE-TEAM" Brand Violet Boric Talcum Powder, the BEST and purest Baby Powder in the world, together with our 40-page illustrated booklet, "Borax in the Home." Address:

PACIFIC COAST BORAX COMPANY, Chicago.

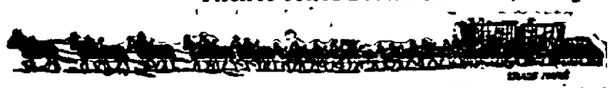

"20-MULE-TEAM" BORAX

Cleans without injury the most delicate fabrics, as well as kitchen utensils, wood-work, silver, china, glassware, linen (table, bed and personal), blankets, woollens, silks, and all household articles. It is of the highest value in the toilet, bath and nursery, and is a harmless disinfectant. Sold by all druggists and grocers. Send for free sample.

IF YOU WANT TO BUY OR SELL TRY
ADVOCATE WANT ADS

Sharon Team Came in Friday

OHIO AND PENNSYLVANIA

TOM BANNON TO UMPIRE SERIES

SEASON OPENED TODAY

Bates Names Regular Team

NEWARK O. & P. CLUB OPENED SEASON AT WEHRLE PARK THIS AFTERNOON

Both Teams Handicapped by Lack of Practice--- Sharon Bunch Arrived Early Friday Evening---Lineup of Both Teams Announced---Stone is Pitching.

WHERE THEY PLAY.

Sharon at Newark.
Youngstown at Mansfield.
New Castle at Zanesville.
Akron at Lancaster.

SUNDAY'S SCHEDULE.

Sharon at Newark.
Youngstown at Mansfield.
New Castle at Zanesville.
Akron at Lancaster.

The long looked for day has arrived.

The Newark O.-P. team is in action and the first game for the pennant in the league is being played this afternoon. Sharon arrived in the city in good season and Manager Yoho states that his bunch is in good condition, and that he has no fears as to the result of the game this afternoon.

It's a cinch that Newark will not have a walk away with the Medicine Men, as Yoho's men have been taking in everything in sight since their training season opened up several weeks ago.

Manager Bates stated that like many other teams in the circuit, his team was not in the best of condition, but that he felt that there would be no great surprises sprung by the Pennsylvania manager when the game opened. The hitting of the Newark team has been all that could be desired by the local management, and it is a good omen, for the team which plays a strong "inside" game will be the team that makes the best showing when the league season has closed and the per cents are figured and pennant awarded.

Sharon is looming up strong and it is a safe bet that they will make all the teams in the league go some before the season closes. The club is a new one in this circuit and for the first time the Newark fans have had a look at the players from the Keystone state, except the big leaguers.

Sharon plays two games here, Saturday and Sunday. Then comes the Champs, Marty Hogan's Youngstown bunch, for two games, Monday and Tuesday. Then Manager Percy Stetler's New Castle Team will play one game here. Two games will then be played at Akron, and then Bates and his men will come back for two games, playing here May 6 and 7. May 8 and 9 will see them in Youngstown and after that they are away from home for ten days, playing here again May 20 with New Castle. Only two open dates are found in the schedule for May, they being the 16th and the 29th.

SHARON ARRIVED FRIDAY.

The Sharon baseball team of the O.-P. league arrived in the city about 7:30 Friday evening after traveling the greater part of the afternoon from the Pennsylvania town. The team is fourteen men strong. Manager Frank Yoho left three of the squad at Sharon, believing that fourteen men would be enough for the first trip abroad.

Maanager Bates found the bunch shortly after they left the train and they were escorted to the Ludlow hotel where they put up for the night. Manager Yoho was seen by the Advocate and gave out the probable line up for Saturday afternoon. Muldowney will open the season here for Newark's opponents. Like Newark's manager, Chief Yoho wants to take the opening game and will use his biggest card first. The teams will probably bat in this order.

Newark.	Sharon.
Bradley, rf.	Ferguson 2b
Snyder lf	Clever ss.
Drake cf	Kerr lf.
Botenus 1b.	Ulrich or Stamler c.
Bates 2b.	Sellers, cf.
Doyle c.	Murray 3b.
Davis ss.	Welty 1b.
Wratten 2b.	Foster rf.
Stone p.	Muldowney p.

In talking with the members of Yoho's team it could be seen that they had respect for the local bunch and did not expect to win today's game without working for it. Red Murray, "the clever little third baseman from Buffalo," as he has been christened by the sporting writers in his own village, spoke well of Big Bill Botenus and said that Newark had a good man in the big fellow. Murray knew Botenus in Buffalo and is an admirer of the big first sacker.

After sizing up the two teams it looks very much as though Newark would have excellent chances in the opening game. Bates in conversation with the Advocate man, said that although his team had been handicapped by lack of practice on decent ground is be expected to fight for Saturday's game from the first call of play by the Umps.

Yoho is also confident and did not lose any sleep Friday night worrying over his prospects. His team is also somewhat handicapped by lack of sufficient working out. The game this afternoon is no doubt breaking right for the Newark bunch, and the right sort of a bulletin will hang in the windows after the game.

UMPS TOM BANNON OPENED THE SERIES

YOUNGSTOWN ARBITRATOR HAS STARTED BALL ROLLING AT WEHRLE PARK.

Wise Went to Lancaster While Hodge Berry Drew Ticket to Mansfield. Lavelle to Zanesville.

The Sharon team had not been in the city very long before Umpire Tom Bannon, the arbitrator who hails from Marty Hogan's village in eastern Ohio, blew into the city and registered at Hotel Seiler. Bannon has been chosen by President Morton as the arbitrator to christen the new park here and is on hand for the fray.

The umpire left the hotel and took a turn around the block and his instinct led him to scent the baseball headquarters at the cigar emporium on the north side of the square. Bates was spending a quiet evening there when the Umps blew in and the two greeted each other warmly as they are old friends. Same Wise will arbitrate today at Lancaster and "Kid" Hodge Berry will officiate at Mansfield. This leaves Lavelle to break the ice at Zaensville.

Bannon was in Akron Friday for his final instructions from President Morton. The Big Chief had Bannon selected for Newark's opener before the umpire had reported for sailing orders. The Spaulding Official league ball and the Spaulding book of rules will govern the play in all games in the league.

The local club had to get out Friday night and corrall a bunch of Spaulding balls as they have been using the Peters ball. The players don't like this ball, they claim it's too punkey.

FARROW GIVEN HIS RELEASE FRIDAY

Diminutive Infielder Lacks Experience and This Lost Him a Berth Here.

Manager Bates late Friday evening came to a final decision as to what men he would retain for the team. The pitching staff will be composed of the four favorites, Lillis, Linke, Stone and Laney. Bates in looking over his material looks upon Laney, the elongated twirler as one who will cause all of the O.-P. teams to sit up and take notice. Third Baseman Elmer Locke has also been retained and will be carried for a short time at least. This means that the pruning shears worked on Pitchers Phillips, O'Neill and Ross and Infielder Farrow, who was trying out from Columbus.

Manager Bates gave Farrow a good word when the little fellow left. He promises great things for the little player and if he had had a few years' more experience with his fast work, he would have been too valuable to let go. The Newark management will keep an eye on the young man and he may yet be seen in a Newark uniform.

Bill Dithridge Sore.

Bill Dithridge, the former Akron shortstop, arrived in Zanesville last night from the Rubber City. Dithridge is not feeling exactly right over the deal he got up at Akron. He says that he received nothing like a fair shake at the hands of the management up there. "Dit" will probably leave for Cairo (Ill.) on Sunday. He was sold by Akron to that club, which is a member of the Kitty league.

REVISED OFFICIAL SCHEDULE OF OHIO-PENNSYLVANIA LEAGUE FOR 1906.

	AKRON Abroad.	YOUNGSTOWN Abroad.	NEW CASTLE Abroad.	SHARON Abroad.	ZANESVILLE Abroad.	LANCASTER Abroad	NEWARK Abroad	MANSFIELD Abroad
AKRON	Read	May 21, 22. July 5, 6 Aug 7, 8, 18. Aug 23, 24 Sept 22.	May 31, June 1 June 6, 7 July 12, 13, 14 Sept. 3, 4. Sept. 24	May 30, 31. June 8, 9. Sept. 6, 7, 8 Sept. 25, 26, 27.	May 8, 9. June 21, 22, 23 July 24, 25, 26 Aug 2. Sept. 15	May 14, 15, 16 June 25, 26, 27. July 27, 28, 30 Sept. 1.	May 4, 5, 11, 12. June 20 July 1, 2 Aug 4 Sept 12, 13	May 18, 19 June 18, 19, 20 July 3 Aug 1, 2 Sept 19
YOUNGSTOWN	May 23, 24. July 7, 8 Aug. 16, 17. Aug 30, 31. Sept. 1, 25.	The	May 29, p.m. June 8, 9. Aug. 9, 10 Sept. 7, 8 Sept. 30, 31, 29	May 25, 26. June 6, 7. July 10, 11. Aug. 14, 15 Sept. 3, p.m., 26.	May 1, 2. May 11, 12. June 19, 20. July 27, 28. Sept. 13, 14.	May 17, 18, 19 June 28, 29, 30 July 24, 25, 26. Sept. 12	May 8, 9 June 21, 22, 23 July 31 Aug 1, 2 Sept 15, 16	May 11, 12 June 25, 26, 27 July 1, 2 Aug 3, 4.
NEW CASTLE	May 25, 26. July 10, 11. Aug. 13, 14, 15. Aug. 28, 29. Sept. 26.	May 30, a.m. June 2, 4, 5. Aug. 11. Sept. 1, 5, 6. Sept. 17, 18.	Advocate	May 22, 24. July 4, p.m. July 9. Aug. 7, 16, 17, 18 Aug. 31, Sept 1	May 14, 15, 16 June 28, 29, 30. July 31. Aug. 1, 2. Sept 10.	May 8, 9 June 21, 22, 23 Aug. 3, 4. Sept. 11, 14, 15	May 17, 18, 19 June 25, 26, 27. July 27, 28, 30. Sept. 19.	May 10, 11, 12. June 19, 20 July 24, 25, 26 Sept 12, 13.
SHARON	June 2, 4, 5. Aug. 9, 10, 11. Sept. 4, 5. Sept. 30, 31.	May 31, June 1, July 12, 13, 14. Aug 13, 28, 29. Sept. 3, a.m. Sept. 24.	May 21, 22. July 4, a.m. July 5, 6, 7. Aug. 8, 30 Sept. 22, 23.	for	May 17, 18, 19. June 25, 26, 27. Aug. 2, 3 Sept. 11, 12.	May 10, 11, 12. June 19, 20. July 31 Aug. 1, 2. Sept. 13, 14	May 14, 15, 16 June 28, 29, 30 June 24, 25, 26. Sept 18	May 8, 9 June 21, 22. July 25, 28, 30. Sept. 14, 15
ZANESVILLE	April 30. May 1, 29. June 12, 13. July 1, 2, 19, 20. Aug. 26.	May 6, 7. June 18, 17, 18. July 17, 18. Aug. 5, 6. Sept. 9.	April 28, 29 June 14, 15. July 15, 16. Aug. 19, 20. Aug. 23, 24.	May 2, 3. May 27, 28. June 10, 11 July 21, 22. Aug. 21, 22.	Latest	May 21, 22, 23 June 24. July 4, 5. Aug 12 Sept. 2, 3, 13	May 17 May 30, p.m. July 8, 9, 10 Aug 8, 30 Sept 7, 16, 26	June 8, 9. July 11, 12, 13. Aug 14, 15 Aug 28 29 Sept 29
LANCASTER	April 28, 29. June 10, 11. July 15, 16. Aug. 5, 6 Sept. 9, 10.	May 2, 3. May 30. June 14, 14, 15. July 1, 2. July 19, 20.	April 30, May 1. May 27, 28. June 16, 17. July 21, 22. Aug. 21, 22.	May 5, 6. June 12, 13. July 17, 18 Aug. 19, 20. Aug. 25, 26.	May 24, 25, 26. June 3, 4, 5. July 11 Sept. 3, 4, 1	Base	May 31 June 1, 2 July, 11, 12 13. Aug 17, 18 Aug 28, 29	June 8, 9 July 8, 9, 10 Aug 22, 23 Aug 30, 31 Sept 1
NEWARK	May 6, 7. June 14, 15. July 17, 18. Aug. 19, 20. Sept. 11, 25.	April 30, May 1. May 27, 28. June 12, 13. July 21, 22. Aug. 21, 22.	May 2, 20. June 10, 11. July 1, 2. July 19, 20. Aug. 25, 26.	April 28, 29. June 16, 17. July 15, 16 Aug. 5, 6, 24. Sept. 9.	May 30, a m. June 8, 9 Aug. 9, 10, 11. Aug. 31, Sept. 1. Sept. 8, 21.	June 6, 7 July 3, 6, 7. Aug 14, 15, 16. Sept. 6 Sept. 21.	Ball	May 21, 22, 23 June 3, 4, 5 Aug 12, 13 Sept 3, 2.
MANSFIELD	May 2, 3. May 27, 28. June 17, 18. July 21, 22. Aug. 21, 22.	April 28, 29 June 10, 11. July 15, 16. Aug. 19, 20. Aug. 25, 26.	May 4, 5, 6. June 12, 13. July 17, 18. Aug. 5, 6. Sept. 9.	April 30, May 1. May 30. June 14, 15. July 1, 2, 19, 20. Sept. 10.	May 31, June 1, 2. July 3, 6, 7. Aug. 16, 17, 18. Sept. 22.	May 13. May 30, 30 Aug. 9, 10,11 Sept. 7, 8, 16. Sept. 25.	May 24, 25, 26. June 24. July 11. Sept. 2, 4, 5. Sept 17, 29.	News

SEASONS GAMES FOR NEWARK TEAM

NEWARK AT HOME.

With Sharon—April 28, 29; June 16, 17; July 15, 16; August 5, 6, 24, September 9.

Youngstown—April 30; May 1, 27, 28; June 12, 13; July 21, 22; August 21, 22.

New Castle—May 2, 20; June 10, 11; July 1, 2, 19, 20; Aug. 25, 26.

Akron-- May 6, 7; June 14, 15; July 17, 18; August 19, 20; Sept. 11, 23.

Mansfield—May 21, 22, 23; June 3, 4, 5; August 12, 13; Sept. 3 (Labor Day) two games.

Zanesville—May 30 (morning); June 8, 9; August 9, 10, 11, 31; September 1, 8, 21.

Lancaster—June 6, 7; July 5, 6, 7; August 14, 15, 16; Sept. 6, 24.

NEWARK ABROAD.

At Youngstown—May 8, 9; June 21, 22, 23; July 31; August 1, 2; September 15 (two games.)

At Akron—May 4, 5, 11, 12; June 20; July 4 (two games); August 4; September 12, 13.

At Zanesville—May 13, 30 (afternoon); July 8, 9, 10; August 8, 30, September 7, 16, 26.

At Sharon—May 14, 15, 16; June 28, 29, 30; July 24, 25 26; September 18

At New Castle--May 17, 18, 19; June 25, 26, 27; July 27, 28, 30; Sept. 19.

At Mansfield—May 24, 25, 26; June 24; July 14; Sept. 2, 4, 5, 17, 29.

At Lancaster—May 31; June 1, 2; July 11, 12, 13; August 17, 18, 28, 29

100,000 TICKETS FOR NEWARK O. & P. CLUB

Secretary Rutledge on Friday received from President Morton 100,000 tickets of admission to the ball park. The contract for this printing was let in one big job, the league purchasing 800,000 tickets. They are on rolls making it more convenient for handling. There were 50,000 of the general admission tickets, 25,000 grandstand tickets and 25,000 ladies tickets. They will be used at the park for the first time today.

They Were Ejected.

It is believed that the least said about the knocking is the better plan but for the benefit of those who took too much to heart the statements printed a few days ago, the following exaract from the Cincinnati Enquirer under the date of April 25, is printed in these columns:

"Two exceptionally loud mouthed rooters were ejected from the grand stand for the offensive comments on the work of the Reds. Their coarse work became such a nuisance to the ladies in the stand that the park police informed them that their company was no longer desired. They were escorted to the gate, their money was refunded and they went elsewhere to knock the Reds in peace."

The plan practiced by the Cincinnati management is the same as the policy adopted by the Newark club, and the members of the company state that the ladies who attend the games in Newark, will be accorded the same protection as those in the Queen City.

Fresh from Fan Mill

Hope we win.

Manager Bates has Stone slated for the opener.

The fans are still on the anxious seat about the pitching staff. Who shall it be?

Some phony stories have been circulated about town and they have come to the ears of the ball players. One of them thought the stories strange.

McDonald, the short second baseman of last year's Newark team, is playing at Mansfield. One of the writers there speaks well of his work.

Bert Biery, who played second at Mt. Vernon during the latter part of last season, is trying out for first base at Mansfield. He is making good.

Bud Scanlon caused Carl McVey some considerable trouble last week. Scanlon has a habit of putting off his reporting as long as possible. He had Jack Goodrich all excited last season and finally failed to report, going to Toledo in an amateurn team.

The ax which has been suspended in a rather undecided manner during the past few days, fell last night and a half dozen heads dropped. How do the fans take it.

A fan viewed the ball team like this. Stronger on hitting but weaker in the field. He looks at second base and third base and right field with a rather doubtful eye.

New Umps Wanted.

Wanted—A new umpire for the City Grammar School League. None but experienced hand need apply. See any manager of the various teams. Salary is minor consideration.

The school boys who played at Y. M. C. A. park Friday afternoon say that the umpire, a certain young sporting editor, was everything but good. His decisions were rendered in a pianissimo voice and could only be heard by the pitcher. This, the players claim, made it possible for him to change his decisions.

Grammar School League.

The first game of the Grammar school league was played Friday afternoon at the Y. M. C. A. athletic field between the Central school and the West End school. The West Newark lads won out by the uneven score of 11 to 5. Batteries: Central Stanford and Collins; West End, Miller and Thompson. The next game will be played Monday, April 30, South End vs. the Catholic school. A slight error was made in the schedule. On May 28th Central plays West Newark again instead of North Fourth plays West Newark instead of Central West End, as was announced.

Usually Irresistible.

Ella—The paper tells of a woman being arrested for resisting an officer.

Stella—I don't see how anybody could resist a man in uniform.—New York Press.

Pyro-Technique.

Miss Isabel Smith is the maid that we
nire.
And one morning this Isabel Smith was
on fire.
I quenched the wild flames with a bottle
of stout.
And you never saw Isabel Smith so put
out.

—Lippincott's Magazine.

WILL BULLETIN RESULTS.

The Advocate will bulletin the results of all O.-P. games played in the league this season. Watch the windows after six o'clock for the results or 'phone the office for the scores. Either phone 59.

BASEBALL.

AMERICAN LEAGUE.

AT ST. LOUIS— R. H. E.
St. Louis ..... 0 0 3 0 1 5 0 1 *—10 9 1
Chicago ..... 0 5 0 0 0 0 0 0 0—5 7 2
Batteries—Glade, E. Smith and Rickey; Patterson, F. Smith and Sullivan.

AT DETROIT— R. H. E.
Detroit ..... 2 0 0 0 0 1 1 0 0—4 10 0
Cleveland ..... 0 0 0 0 0 4 0 1 2—7 13 2
Batteries—Donahue and Payne; Bernhardt and Bemis.

AT WASHINGTON— R. H. E.
Washington ..... 0 1 0 0 0 0 0 3 1—5 9 0
New York ..... 1 0 0 0 1 0 0 0 0—2 6 2
Batteries — Hughes and Heydon; Orth and Kleinow.

AT PHILADELPHIA— R. H. E.
Boston ..... 0 0 0 0 0 0 0 0 0—0 3 0
Philadelphia ..... 0 0 1 1 0 0 1 0 —3 11 1
Batteries—Young and Graham; Plank and Powers.

CLUBS	W.	L.	P.C.	CLUBS	W.	L.	P.C.
Wash..	7	4	.636	St. L...	5	5	.500
Phila...	7	4	.636	Cleve..	5	5	.500
Chica..	5	5	.500	N. Y...	4	7	.364
Det't...	5	5	.500	Bost...	4	7	.364

NATIONAL LEAGUE.

AT NEW YORK— R. H. E.
New York ..... 1 0 0 0 0 2 0 0 *—3 6 2
Philadelphia ..... 0 0 0 0 0 0 0 0 1—1 7 5
Batteries—Wiltse and Bowerman; Lush and Dooin.

AT PITTSBURG— R. H. E.
Pittsburg ..... 0 0 0 2 0 0 0 0 0—2 8 5
St. Louis ..... 0 0 1 0 2 1 4 0 0—8 9 0
Batteries—Karger, Lynch and Peitz; Taylor and Grady.

AT BOSTON— R. H. E.
Brooklyn ..... 0 1 0 0 3 0 0 3 3—10 18 3
Boston ..... 0 0 1 7 1 0 0 0 0—9 8 0
Batteries—Scanlon, McIntyre and Bergen; Lindman, Young and O'Neil

AT CHICAGO— R. H. E.
Chicago ..... 0 0 0 2 0 1 0 2 0 0 1 1—7 15 1
Cincinnati ..... 1 0 0 0 0 1 0 2 0 0 1 0—6 16 2
Batteries — Wicker, Reulbach and Kling; Harper and Livingston.

CLUBS	W.	L.	P.C.	CLUBS	W.	L.	P.C.
N. Y...	10	3	.769	St. L..	6	6	.545
Pitts...	7	4	.636	Bost...	6	7	.462
Chica..	8	6	.571	Cin'ti..	5	11	.313
Phila...	7	6	.538	Brook..	3	11	.214

AMERICAN ASSOCIATION.

At Columbus 1, St. Paul 2
At Louisville 8, Kansas City 5.
At Indianapolis 5, Milwaukee 3.
At Toledo 9, Minneapolis 4.

CLUBS	W.	L.	P.C	CLUBS	W.	L.	P.C.
Louis..	8	2	.800	Milw..	4	5	.444
Toledo.	6	3	.667	K. C..	4	6	.400
St P..	6	4	.600	Minne.	3	7	.300
Colum..	5	5	.500	Ind'ls..	3	7	.300

So Languishing.

The Bride—Do you think they will know we are just married by our looks?

The Groom—Well, the looks you give me are enough to betray you on the spot.—Cleveland Plain Dealer.

Measured by Time.

"Do you consider frenzied finance a question of the hour?"

"The hour!" echoed the magazine publisher scornfully. "It is the question of several years at least."—Washington Star.

Time Works Wonders.

"Papa, what is the difference between a grafter and a philanthropist?"

"Merely one of years, my son. A man is a grafter before he is sixty and a philanthropist afterward." Life.

In Methuselah's Day.

Salesman—What size suit does the little boy wear?

Fond Mother—Well, he's only sixty-eight, but he takes usually a seventy-three-year-old size.—Puck.

Read the Advocate Want Column.

NEWARK HIGH 2 ZANESVILLE 18

Newark High came to grief at Zanesville Friday afternoon in a benefit game played with Zanesville high before a medium sized crowd. The game went seven innings and the Zanesville lads scored at will. Beecher and Black pitched for Newark and according to the Zanesville writers his pitching was not of the superb style as he was free with passes and hits.

Zanesville has a strong team and played an excellent game. Their base running was good and their fielding almost faultless, only one error being chalked up against them.

R. H. E.
Newark ..... 0 0 1 0 0 1 0 — 2 4 10
Zanesville ..... 4 5 2 5 0 2 *—18 11 1

Earned runs, Zanesville 3, Newark 0; bases stolen, Horne, Roberts, Trout, Hastings, Pierce, Black, Simpson; sacrifice hit, Horn; two-base hits, Patterson, Abele; double plays, Pierce to Ramsey, Fitzgerald to Prior; bases on balls, by Patterson 7, by Beecher 5; hit by pitched ball, Ramsey; struck out by Patterson 9, by Beecher 1, passed ball Hornal; wild pitched Patterson 2 Beecher 2. time 1:38, umpire Fowler.

Granville High Won Thursday.

Granville April 28.—The High school defeated the Cross club at base ball Thursday by a score of 15 to 3. The college boys made but two hits, one each off Ald and Jones, their runs resulting from bases on balls.

R. H. E.
Granville High 15 19 6
Cross Club 3 2 9

Batteries: High school, Ald Jones and Eagleson; Cross club: Taylor, Eyler and Ditto.

SEASON OPENED AUSPICIOUSLY

Good Crowd Attended Opening Game of O. & P. League

MONDAY IS LADIES DAY

MARTY HOGAN'S YOUNGSTOWN TEAM WILL PLAY MONDAY AND TUESDAY

Frank Yoho's Medicine Men From Sharon to Play Tomorrow and Then Go to Mansfield.

The game is on. Wehrle Park and the O.-P. league season opened auspiciously this afternoon. There was a good crowd on the grounds when Umpire Bannon called play after announcing the batteries in true league style.

A bigger crowd will turn out Sunday to see the Newark men at work and compare the with the Three S. Medicine Men from Pensylvania. The management announces that next Monday will be ladies' day. On this occasion Marty Hogan's own pets, the Youngstown bunch, will be on hand and the attraction will be a strong one. On Wednesday New Castle will play here and then the local team goes away for a couple of games.

The management promises that there will be no conduct on the grounds Monday that would in any way be objectionable to the most sensitive of the fair fans in Newark. This trouble has all been eliminated and a woman of refinement need fear that she will hear anything not nice on the grounds either Sunday, Monday, or at any other time.

A section of the grand stand has been set aside for the women and their escorts. In this section there will be no smoking or chewing of tobacco. No gentleman except those accompanied by ladies will be admitted to this section.

In advertising ladies' day at the ball park, the members of the company want it understood that the women will be admitted to the grounds free of any admission fee and that the seats in the grand stand will be free also. The women will be the guests of the company and will be treated as such. They are urged to attend.

The Sharon team will play here on Sunday afternoon, and go to Mansfield for Monday's game.

TUXEDO CLUB 10¢ CIGAR

Spring style Manhattan shirts at George Hermann's the clothier. 21 2

The Test By Comparison.

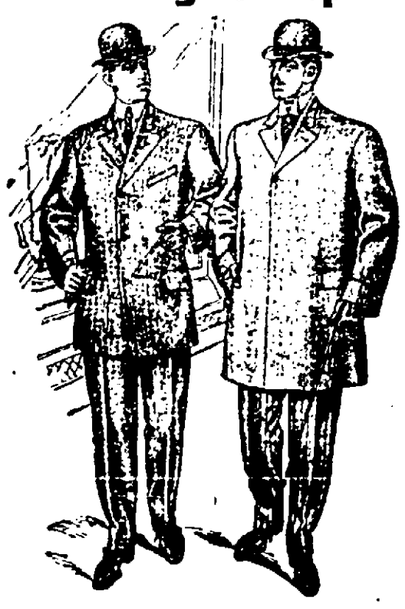

And the test by wearing is the only way to know and to see the difference in the ready-to-wear clothes, the difference whether slight or great cannot be put into words. This is why we invite all wearers of good clothes to See RUTLEDGE BROS. Spring Suits before buying.--21 S. Side Square.

Elbow Sleeves or Long Sleeves

Open in the back or open in the front
Fluffy batistes or
Medium weight linens
Tucks and folds or
any lace insertions
Silks guaranteed to wash
and the plain fine cottons
all these are shown in

The New Waists

Now on Display at

The H. H. Griggs Co.

GET CHILDREN'S SHOES AND HOSIERY AT

Healy's Art Store

61 NORTH THIRD STREET.

THE CHURCHES

Fifth Street Baptist.

Rev Joseph A. Bennett, pastor No. 148 Granville street. Bible school and pastor's class at 9:30 Preaching at 10:45, theme, "The Revival Theories of Life." Junior union at 2:30 Leader, Mrs J. B Jones. Young people's meeting at 6 Preaching at 7, theme, "A Great Need Supplied." The singing in the Bible school is led by an orchestra of ten pieces under the direction of Mr. Leroy Sargent The large chorus choir under the direction of Prof W W Flora is an inspiration to all who love good music. Come and enjoy with us the services of the Lord's house. An offering will be taken for the San Francisco sufferers.

First M. E. Church.

The pastor, Rev. L. C. Sparks will preach at 10:30. In the evening the Women's Foreign Missionary Socict, will hold thank offering service to be addressed by Miss Mary Hillman returned missionary from Corea. Epworth League 6 p. m. Official board meeting Tuesday evening. Prayer meeting Wednesday evening.

Central Church of Christ.

Bible school at 9:15. Communion at 10:30, followed by preaching by the pastor, subject, "Abide With Me." At 7 in the evening instead of regular preaching service, the Junior Society will give a special program, "The Conquering Cross." Junior Endeavor at 3. Senior Endeavor at 5:45. Teachers' meeting Tuesday evening at 7:15, with review of lessons for ensuing month. Prayer meeting, Wednesday 7:15. Strangers welcome at all services. All are cordially invited. Come.

First Presbyterian.

Morning worship at 10. Subject, "The Day in Which to Rejoice and be Glad." Evening service at 7. Bible school at 11:15. Junior Endeavor at 3. Eendeavor meting at 6, subject "Home Missions Among Foreigners in America." Mrs. Frank Handel, Miss Katherine Jones. Prayer meeting Wednesday at 7:15. Ladies' Bible class Thursday at 2.

United Brethren.

East Main street, pastor, Rev. J. B. Bovey, 103 Cedar street Sunday will be the eighth anniversary of the dedication of the United Brethren church. Rev. O C. Wright will preach at 10:30 and 7. A free will offering will be given by the members and friends. As we have been greatly prospered let our offerings be an expression of our appreciation. Sabbath school at 9:30. Junior Y. P. C. U. at 2. Senior Y. P. C. U. at 6. Strangers always welcomed.

Plymouth Congregational.

Thomas L. Kiernan, minister. Bible school meets at 9:30. Morning worship at 10:45. Rev. W. J. Williams will preach Evening service at 7 The pastor will preach on "The Twentieth Century Good Samaritan," as illustrated by the San Francisco disaster. The music for all services by the chorus. Prof W. W. Nusbaum director Those not worshiping elsewhere are cordially invited to share with us in the blessings of the sanctuary.

Christian Union.

Prayer and praise service at 9:30 a m Preaching at 10:30 a m and 7 p m Prayer meeting Wednesday evening at 7. Bible reading Friday evening. Sunday school at 2 p. m All are welcome. Wm. Browning, pastor

First Church of Christ, Scientist.

Second floor Auditorium Building Sunday services at 10:30 a m, subject of lesson sermon, "Adam Fallen Man." Golden text, "For as by one man's disobedience many were made sinners, so by the obedience of one shall many be made righteous." Romans 5:19 Wednesday evening meeting at 7:30. Sunday school 9:30 a m. The public is cordial invited

St. Francis de Sales.

Masses at 7 and 10 a m Baptism at 1 p m Sunday school at 2 p m and Benediction of the Blessed Sacrament (unless otherwise announced beforehand) at 3 p. m The following music will be rendered at the 10 a. m. mass.

Violi, Aquam
Kyrie, Bollman.
Credo, Bollman
Gloria, Bollman
Offertory, Selected
Sanctus, Bollman
Benedictus, Bollman
Agnus Dei, Bollman.
Postlude.

Organist, Miss Helen Early. Director, Miss Kate Kelly.

Elizabeth West Main M. E.

Class meeting at 8:30. Leader Mr. Frank Kinney. Sunday school 9:15 Quarterly meeting 10:30. Sermon by Dr. F. McElfresh. Epworth league at p p. m. This service closed by love feast. Preaching at 7 by the pastor, subject, "After Lessons of the San Francisco Disaster." Wednesday evening prayer and praise service. H. L. Bailey, pastor.

The Newark Bible Class.

The Newark Bible Class will meet Sunday at 2 o'clock in the library room of the court house basement Subject lesson Matt. 18:1-7. All who desire to come are welcome.

Missionary Meeting.

The Woman's Foreign Missionary Society of the First M. E. church will meet with Mrs. Fred Schimmel, 331 Hudson avenue, Thursday, May 3, at 2 o'clock. A full attendance is desired.

East Main Street M. E.

Thomas W. Locke, pastor. Sunday school at 9:30. Morning preaching service at 10:30, subject of sermon "Manifestations of God's Presence" Junior league meeting at 2:30. Epworth league devotional meeting at 6 topic, "City Evangelization," in charge of missionary department. Evening preaching service at 7. Monthly official board meeting Monday evening at 7:30. Prayer meeting Wednesday evening at 7:30. Special business meeting of Epworth league on Tuesday evening at 7:30.

Sixth Street Baptist.

Tomorrow at 10:30 o'clock a. m and 7 o'clock p. m. there will be preaching at the Sixth street Baptist church by Marshall Thomas of Indiana.

Trinity Episcopal.

Corner East Main and First streets Rev Lewis P. Franklin, rector. Second Sunday after Easter. Holy communion 7:30 a m; Sunday school and Bible class 8:15; morning prayer and sermon, 10:30; evensong and sermon, 7. Week day services, Tuesday, St Philip and St James day, holy communion at 9 a. m.; Friday, evening prayer, 4 p m. The Junior Auxiliary meets at the rectory on Thursday at 3:30 p. m. The Daughters of Trinity will serve tea to their friends on Thursday afternoon from 3 until 5 o'clock at the home of Miss Robbins on Buena Vista street. Business meeting at 3. Mothers' meeting in the Parish House Friday evening at 7 o'clock.

Second Presbyterian.

One block from the square, corner Church and Second streets Rev J A Cosgrove, minister, 59 North Second street. Sabbath morning worship at 10 o'clock Evening at 7 Quartet choir, free seats, everybody welcome An offering for the San Francisco Relief Fund will be received at the morning service.

St. Paul's Lutheran.

First street, south of Main. Rev. L. C. Schindel, pastor. Parsonage No 117 North Fourth street. Second Sunday after Easter. Bible school, four departments, B S Swingle, superintendent. Morning worship, 10:30 o'clock, with sermon on the gospel for the day, John 10 11-19, "Friend and Foe." Evening worship 7:15, with pulpit talk on "The Church the Twentieth Century Needs." Monday, 7:30 p m, class in catechism 6:30 p. m. Brotherhood of St. Paul Tuesday, 7:30 p m church council Wednesday, 7:15 p m midweek prayer with lecture; 8:20 p m Bible teachers' conference. The sittings in St. Paul's always free. Everybody welcome.

Music at St. Paul's. Morning preludium, "Andante," Mendelssohn. Processional, "The Son of God Goes Forth," Heber. Offertorium, Mailly. Anthem, both choirs, "As Pants the Heart," Spohr. Miss Henthorne, soloist, postlude, Lachner. Evening preludium, Merkel. Processional, "The Holy Sabbath Day," Smythe. Anthem, "Pilgrim Chorus," Verdi. Offertorium, Guilmont. Postlude, Lemmens.

First Congregational.

North Fourth street, north of Locust. Rev. Thomas H Warner pastor, 97 Flory Avenue Sunday school at 9:30. Communion service and reception of members at 10:45, topic "The Yoke of Christ" Junior Endeavor society at 3. Senior Endeavor Society at 6, topic, "Home Missions Among Foreigners in America." Leaders, T B. Howe and Dan R Jones Evening service at 7, topic, "Leaven and Its Lessons." Wednesday at 7, monthly missionary meeting Thursday afternoon, meeting of the Ladies' Aid Society at the church parlors. Strangers are cordially invited to worship with us.

At Trinity Church.

Music at Trinity church, second Sunday after Easter:

Morning Prayer:
Verrie, Monk.
Te Deum in B flat, Stainer.
Benediction, Trombeck
Offertorium, "They Have Taken Away My Lord," Stainer.
Evensong:
Magnificat, Nunc Dimitis, in E flat, Emmer.
Offertorium, "The Lord is Great" Best.

Program for organ recital after evensong:

Concert Fantasie, Aug. Frever.
Vocal solo, Mr. Will Reynolds.
Berceuse in D, Lemare.
Adagio, from Concerto Romantique" for violin, Goddard, Mr. Arthur L. Judson.
Etude (for pedals alone) de Briequeville, from "Le Prophite," Meyerbeer.
V. Raymond Nold, organist and choirmaster.

At Y. M. C. A.

The address at the men's meeting at the Y. M. C A. Sunday afternoon will be by Rev. O. C. Wright of Columbus. For a number of years Mr. Wright was pastor of the United Breachren church of this city. There are many who will remember him and who will be glad of this oportunity to hear him again.

The music will be by Prof. W. W. Flora and Miss Frieda Pfeffer. They will sing the duet, "Peace to This Dwelling," by Smith and Miss Pfeffer the solo "Fear not ye O Israel," by Dudley Buck.

This service will not last more than an hour. The men of Newark are cordially invited to attend. No better or more profitable way to spend an hour on Sunday afternoon.

NOTICE.

All persons interested in Sunday school work are requested to meet at the Mt. Herman church in McKean township, Sunday, May 6, at 2:30 o'clock sun time, at which time arrangements will be made for the organization of a Sunday school. Every one invited. d&sw

Lee Paw & Sells Bros.' at Wonderland theater, 29 South Third street, Monday only. Admission 5 cts. d1t

Appreciate Newark Papers.

Mr. J. H. Newton, Newark, O.

My Dear Sir:—The Trustees of the Newark Festival Chorus Association have instructed me to convey to you, as editor of the Advocate, their most sincere appreciation of your kindness in giving to them the use of the Advocate in placing before the people of Newark their plans for the Newark Festival. As an association we feel that our efforts toward a permanent organization have succeeded and that the Advocate has been a powerful factor in the result. Again thanking you for your timely aid, I am,

Very truly,
ARTHUR L. JUDSON.

Our line of Wall Paper ranges in prices from 3 cents up to 50. We have prepared a stock from which a selection is easily made. The A. L. Norton Co. sw1t d1t

THE GREEN SEAL PAINT

Withstands the wear and tear of the elements far better than paint made by the old process of mixing by hand. Pigments and Liquids are thoroughly incorporated, thus assuring a finer and more durable product For sale by Elliott Hardware Co.

MR. F. L. GARRITY.

When Mr. F. L. Garrity Newark's rising young actor, whom Newark people should be eager to appreciate, appears as Filippo in "The Violin Maker of Cremona" on Tuesday evening, May 1, at Taylor Hall, he will be seen to great advantage in a role suitable to one possessing as he does great dramatic ability. This rendition of a most beautiful play should not be missed by anyone. Seats on sale at Y. M. C. A. 27 2t

8 Cents

Eight cents a pound is what a young woman paid for twelve pounds of flesh.

She was thin and weak and paid one dollar for a bottle of Scott's Emulsion, and by taking regular doses had gained twelve pounds in weight before the bottle was finished.

Eight cents a pound is cheap for such valuable material. Some pay more, some less, some get nothing for their money. You get your money's worth when you buy Scott's Emulsion.

We will send you a little free.

SCOTT & BOWNE, CHEMISTS,
409 Pearl Street, New York.
50c. and $1.00; all druggists.

Frenzied Finance.

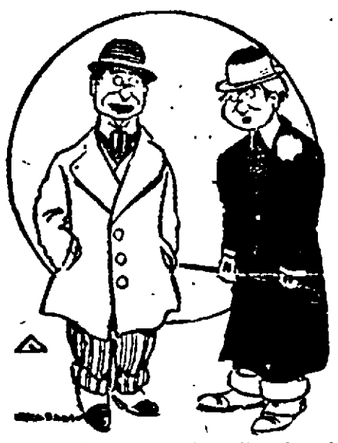

"I made money today all right. I sold our piano for $150."

"Made money? Why, you told me it cost you $350."

"I know, but I never paid for it."—Mail and Express.

May Victor records on sale Saturday. American Talking Machine Co. 26d3t.

At Wholesale Prices

COME EARLY

$35,000 Worth of Carpets

Room-size Rugs and Curtains

MEYER & LINDORF

TALLMADGE

Newark's Best Addition

HAVE YOU SEEN IT THIS SPRING?

100 New Houses Built

IN 18 MONTHS. THINK OF IT!

A Few Choice Lots Left

ON EASY TERMS

OFFICE: 18 N. Second St. On Public Square

Open Evenings

Buckeye Lake Park Opens

Sunday, April 29.

THE HUMAN TORPEDO ASCENSION

BAND CONCERT, BOATING, BATHING, FISHING.

A Masked Highwayman

With a pistol holding up the weak is a good illustration of "Delay"

Delay in Putting on Glasses

At the time they are really needed robs people, hundreds of them, yearly, of possessions hardly ever afterward obtainable.

Come Now

Get the Best Services For Your Eyes.

Consultation and Examination Free

Pay For Glasses When Satisfied

Lichtig Optical Co.

16 1-2 N. Park Place. Over Sturdevant's.

Open Evenings From 7 to 8

This describes our Spring Clothes, and we find we cannot get quality too fine for our customers. We've heard many favorable compliments on our large atsortment of Spring and Outing Suits, for men, boys and children and we are always pleased to show them. Prices reasonable. Large assortment.

GEO. HERMANN CLOTHIER

WHERE THE GOOD AND STYLISH CLOTHES ARE SOLD.

Why You Should Have a Bank Account

Because it will help your credit—it will stimulate your courage—it will guard you against extravagance—it will give you confidence in your judgment. We would be pleased to have you open an account. 4 per cent interest paid on Saving Accounts.

The Newark Trust Co.

DOTY HOUSE BLOCK, NEWARK, OHIO.

Read Advocate Want "Ads." on Page 3.

12 Pages

THE NEWARK ADVOCATE

Second Section

VOLUME 55—NUMBER 77. NEWARK, OHIO, SATURDAY EVENING, APRIL 28, 1906. TEN CENTS A WEEK.

WEATHER ADDS TO DISCOMFORT

Of the Thousand of Refugees in San Francisco

COLD RAINS AND HIGH WINDS

HARMONY MARKS THE MEETINGS OF VARIOUS RELIEF BODIES

Work of Restoration Proceeds---Relic Hunters Reaping a Harvest in Chinese Quarters.

San Francisco, April 28. — The French, Italian and Danish consuls at San Francisco, who were reported as among the missing, have all been heard from. They had temporarily become separated from their friends.

What to do with the unfortunate Chinese of San Francisco, a problem which has given the authorities considerable worry during the last few days, has been settled, at least temporarily. When the suggestion was made that the Chinese be removed temporarily to a large open tract of land in the Presidio reservation it was adopted immediately and here they will find a resting place until arrangements can be definitely made for their permanent city at Hunter's Point, a most desirable spot on the southern arm of the San Francisco bay.

A cold rain fell for several hours and brought additional hardships upon the people sheltered only by tents and

SAN FRANCISCO FLATS SUNK ONE STORY INTO GROUND.

temporary buildings in the parks. To further add to their discomfort, the wind blew a gale from the north all day, scattering dust and ashes everywhere, in some places throwing down the tottering walls of burned buildings.

Pledges of good feeling marked the meetings of the various bodies of citizens, committees and representatives of the army which are administering the affairs of San Francisco. The last sign of confusion and misunderstanding which at times existed here has disappeared, and the first signs of the return to former conditions were the resumption of streetcar traffic in certain sections and the taking out of the first permit for the erection of a model steel structure upon the ground occupied a few days ago by a less substantial one.

Relic hunters are reaping a harvest digging among the ruins of the Japanese and Chinese bazaar stores. Hundreds of persons from across the bay have visited these ruins, where stirring of ashes yields profits that are more than worth the labor. Vases of

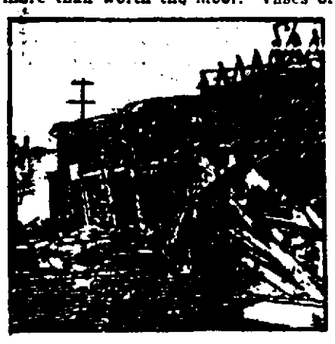

RUINS OF VALENCIA HOTEL, WHERE SEVENTY-FIVE PERSONS WERE KILLED.

Satsuma and Cloisonne ware, brasses, bronze ornaments that in the days before the fire commanded high prices, are being carried away by relic hunters in large numbers. Six-shooters of the kind formerly carried by the hired assassins of the Chinese district are being found in great quantities.

Archbishop Riordan appeared at the meeting of the citizens' general committee and in an eloquent speech counseled harmony between those who are striving to bring order out of chaos, and predicted a greater city, more beautiful and more striking example of American pluck and enterprise than the old San Francisco.

The first building permit applied for and granted was for a 12-story steel structure to be erected by Thomas McGee. This is one of the first substantial evidences that the business men of San Francisco intend losing no time in getting down to business.

The finance committee gave out the following recapitulation of the subscription fund: Total out-of-town subscriptions, $4,617,088; local subscriptions, $213,950; total, $4,831,038. Promised but not signed, $590,400; grand total, $5,421,438.

Work on the great Fairmont hotel has commenced. A rough inspection showed that only the woodwork of the building had been destroyed.

Tariff Discussion.

Washington, April 28. — The tariff debate which was precipitated upon the house through the speeches of Mr. Boutell (Ill.) and Mr. Hepburn (Ia.) was further continued by Mr. Williams (Miss.), the minority leader. For two hours Mr. Williams stood the fire of the Republicans, holding the attention of the members throughout his presentation on Democratic doctrine of tariff for revenue only. The house passed an emergency appropriation bill carrying $170,000 for the benefit of the sufferers at San Francisco and the employment of laborers at Mare Island navy yard. Over 300 pension bills were passed.

Wool Market.

Boston, April 28.—As manufacturers are generally well stocked and as supplies are very limited, the market is quiet. The business comes principally from those mills that are now receiving some orders for cloth, and accordingly are obliged to purchase small quantities of wool. As a whole the volume of trade is not appreciable. The San Francisco disaster is not expected to have any material effect on wool, except that a consequent tighter money market would tend to make dealers more conservative in their operations. The 3,000,000 pounds of wool destroyed will cause no local stringency.

MAIN PARTY OF OPERATIC REFUGEES FROM SAN FRANCISCO.

New York, April 28—Overjoyed at having reached home safe at last, after their experience in the earthquake and fire in San Francisco, Metropolitan Opera stars and others who escaped among the first from the stricken city reached New York on half a dozen trains last Tuesday. Some of them were still overcome by the shock of what they had passed through. Several hundred persons were at the station to meet the opera stars. Strange to American eyes were the greetings of some of those who thronged about Caruso, Campanari and other men in Herr Conried's company.

Herr Conried had gone to Albany the night before to meet his singers, and with Mme. Sembrich beside him was the first to pass through the gate into the arms of the waiting crowd. Miss Louise Homer, Miss Edyth Walker, Miss Bessie Abbott, Signors Caruso and Plancon, Herr Dippel, Miss Ralph, Messrs. Journet, Campanari, Rossi, Miss Allen, Ernest Boerlitz and their maids and valets poured out in an excited rush to meet their friends.

Scattering to different hotels, the singers were forced to tell and retell all day long the story of their escape and the thrilling incidents which marked the day and night they spent in San Francisco.

Most of them expect to leave for Europe at once. Caruso, Plancon and Journet sailed Thursday, and Mme. Sembrich, Miss Paula Ralph, Miss Bella Alten and Herr Dippel accompanied Herr Conried today. Miss Fremstad expects to sail next week. The central figures in the accompanying illustration are Pol Plancon, Andreas Dippel and Enrico Caruso.

RUSSIAN ELECTIONS.

Constitutional Democratic Victory Appears Overwhelming.

St. Petersburg, April 28.—Returns from the elections are slow in coming in, but the proportion of Constitutional Democrats chosen continues overwhelming. Reports have been received from 63 of the 190 constituencies, out of which the Octoberists carried only three, the Constitutional Democrats and their Polish allies 46 and the Social Democrats two, the remaining 12 being classified as independents, most probably in sympathy with the Constitutional Democrats.

Killed Europeans.

Tunis, April 28.—A small number of natives have revolted and assassinated three Europeans in the vicinity of Thala. Subsequently they unsuccessfully attacked the town, which was defended by civilians. In the fight 12 natives were killed and 10 wounded. Troops are arriving for the defense of the town.

Doctor Nichols Fined.

Springfield, Ill., April 28.—Judge Humphrey in the United States district court denied a motion for a new trial in the case of Dr. Charles A. Nichols, and fined Nichols $250 and costs, with imprisonment in jail until paid. Nichols will pay. The total amount is $1,700. Nichols is a prominent physician of Urbana, Ill. He was convicted by a jury of using the mails for a scheme to defraud Mrs. Susan Day of Urbana, divorced wife of William R. Day, former assistant to the attorney general of the United States, and now a director of the Equitable Life Assurance society of New York. Nichols claimed to be Mrs. Day's common-law husband and threatened her with exposure if she did not settle.

SATISFACTION

Over Last Legislature's Reform Bill Allowing Political Parties to Settle Their Own Disputes.

Columbus, April 28.—Much satisfaction is felt in the inauguration of the new order of things as provided for by the late legislature, by which the state central committees of the political parties will henceforth determine the internal party disputes, instead of referring them to the secretary of state. The Democratic committee this week was the first to act under this new rule, when it settled the question of Democratic ascendency in Lucas county by a vote of 17 to 7. The old system, under which the secretary of state was made the sole arbiter of local political controversies, was vicious in the extreme. Under its operations a Democratic dispute could only be determined by a Republican secretary of state, and even a faction of the Republican party opposed to that official was obliged to refer to him matters vital to itself. This gave the secretary of state an immense power tending to build up a great political machine for himself, with representation in every county. Such an abuse was not to have been tolerated longer, and the people owe it to the Democrats of the Seventy-seventh General Assembly that it has been abolished. The new system will be far more satisfactory to both parties.

TAFT SPOKE.

Tariff, So Far as It Relates to Philippines, His Theme.

Atlantic City, N. J., April 28.—The annual banquet here of the New Jersey Bankers' association was made notable by the presence of two members of President Roosevelt's cabinet, Secretary of War Taft and Secretary of the Navy Bonaparte. Secretary Taft spoke mainly on the tariff question so far as it relates to the Philippine Islands, favoring the bill. The secretary throughout his speech stood by the island possessions, and held that America must show the world that it can work out the problem it now faces.

Methodist Publishing House.

Buffalo, N. Y., April 28.—The commission which has been in session here for several days considering the advisability of consolidating the publishing houses of the Methodist Episcopal church adjourned after giving out the following statement: "The commission unanimously voted to continue the publishing work at Cincinnati and New York with modifications in the present plan, these modifications involving a concentration of certain parts of the publishing work at Cincinnati and other parts at New York. It also decided there should be one general publication agent to have supreme control, and a committee was appointed to formulate a general plan which will be presented to the commission at a subsequent meeting for final determination."

State of Trade.

New York, April 28.—R. G. Dun & Company's weekly review of trade says: Weather conditions are favorable for retail trade and building operations, while the crop outlook is bright on the whole, although some sections report a delay in planting on account of excessive moisture, and there is much complaint regarding the scarcity of labor. A large demand and satisfactory results are anticipated at the sale of wash fabrics next week. Manufacturing plants are working to their full capacity in the leading industries, especially furnaces and steel mills, and there is little idle machinery at footwear factories and textile mills. Railway earnings thus far reported for April surpass last year's by 8.2 per cent.

EXTORTION

Attempted at New York by Members of the Black Hand.

New York, April 28.—A threat to blow up the Flatiron building by blackmailers was made known to the police by Benedetto Ragusa, a barber who owns three barber shops, one of which is located in the threatened structure, and the central office detectives and the police of the Thirtieth street station are seeking the members of the band. "They demanded that I pay them $1,000 or they would blow up the Flatiron building," said Mr. Ragusa. I began to get Black Hand letters early last month. I know where these letters come from. The leader of the gang is a convict who escaped from Italy six years ago. He and a man named Paola Troppi have been blackmailing here and in Scranton."

DOWIE NOT WELL.

Will Hold Services Sunday In Tabernacle at Zion City.

Chicago, April 28.—John Alexander Dowie, in an interview lasting over an hour, went into a complete history of the troubles that have beset Zion City during the last few months. Although his voice was firm and clear throughout the interview, still he was bothered with an incessant cough and his features bore evidences of the ravages of disease. "I am going to Zion City this afternoon, but I am not going to create a disturbance. I am going to talk to the people quietly. On Sunday I shall hold services in Shiloh tabernacle and again on Wednesday night." During the interview Dowie reviewed carefully the extent of the work of the Christian Catholic church throughout the world and also told of General Overseer Voliva's work.

Jealous of Americans.

Athens, April 28. — The continued success of the American athletes in the Olympic games is causing some ill feeling among the Greeks, although on the whole an excellent temper has been displayed by the competitors and spectators. A few of the latter, however, have not been able to conceal their feelings, and some hisses have been heard. James F. Sullivan, manager of the American team, made light of the matter, and said there was nothing at which to take umbrage. He said that he was quite satisfied with the cordiality exhibited by all concerned.

Found Bombs.

Denver, April 28.—Two bombs loaded with guncotton were found on a window sill at the Union station in this city. It is believed by the police they were left where found by somebody who was passing through the city.

State Sovereignty Acknowledged.

Washington, April 28. — Secretary Taft telegraphed Governor Pardee of California a suggestion from the president that in order to avoid possible legal complications, the governor call on the president formally for the use of United States troops in San Francisco.

King Alfonso and Princess Ena are both descendents of Mary Queen of Scots, as is every monarch in Europe except the King of Sweden and the Sultan of Turkey.

THE OPERATORS REJECT OFFER

Submitted by the Miners in the Anthracite Fields.

FORMER PROPOSAL RENEWED

REPLY ISSUED TO THE PROPOSITION OF THE COAL MINERS

Through Their Sub-Committee Which Met Friday In New York City.

New York, April 28.—Through their subcommittee, the anthracite operators drew up a reply to the latest propositions of the mine workers. The proposals of the mine workers are rejected. The operators call upon the miners to renew for a period of three years the award of the anthracite strike commission, or else to accept the operators' proposition that the strike commission arbitrate as to what changes, if any, shall be made in the scale of wages fixed by the commission in its original award. The miners have heretofore declined this offer. Addressing President Mitchell and others of the miners' committee, the operators in their reply state:

"We observe that you have rejected our proposition of arbitration by the anthracite strike committee. You speak of it as a suggestion that we first arbitrate to ascertain whether there is anything to arbitrate, and then restrict within narrow limits the scope of the investigation. This statement of our proposition is erroneous. Our offer was to submit to the members of the strike committee whether any changes in the conditions have occurred since the award of the commission requiring that the award should be so modified as to wages and adjustment of complaints, and if so, how it should be changed. Your letter contains nothing definite with reference to the duration of the arrangements which you propose. It suggests that the same 'continue for a period to be mutually determined by our joint committees.' We already twice stated that in the interests of the industry and public any result now reached continue for a period of three years.

"We observe that, as you suggest, you have abandoned all the various demands contained in your original communication, and that your present propositions differ entirely therefrom and concern merely the matter of wages. These propositions seem to based upon the impression that wages in the anthracite industry are unduly low. Even before the advances which were made by its award the strike commission found to the contrary." The operators, after giving figures in detail, say that to accept the sliding scale of wages proposed by the miners would mean an increase in the price of coal to the public of 36 cents a ton. The present profit to the operators.

(Continued on page 10.)

RUINS OF BANKS IN MARKET STREET, WRECKED BY THE EARTHQUAKE AND FIRE.

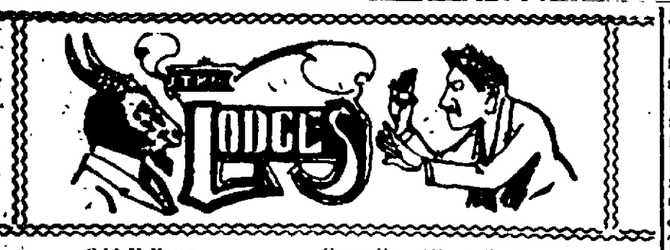

Odd Fellows.

The 20th annual session of the Ohio Rebekah Assembly convened in Toledo April 11 and 12. The reports on the "Star of the Order" indicate a happy, healthy condition in all lines of work, all over the state, with few exceptions. Much enthusiasm was manifested in charity work. When Mrs. Turner gave her report as matron of the I. O. O. F. Home at Springfield, she was given undivided attention all business being suspended. There are at present in the home 89 boys, 70 girls, 43 brothers and 24 sisters. A cottage is used for a nursery for the babies, of whom there are twelve, ranging in age from 18 months to six years. A kindergarten with 17 little pupils is maintained, and the other children, receive their instruction in the public schools of Springfield. The girls are taught general housework and the boys gardening, the latter being carried on quite extensively with excellent returns. A dairy of their own supplies milk and with the gardening makes the question of supply less a problem. The home is supported by the order, the Rebekah Assembly and Rebekah lodges contributing towards its furnishing. Just at present they have undertaken the decoration of the large dining room and parlors. The delegates representing the seventy districts were present excepting two. Licking county sent two delegates, Mrs. Jeannette Moore of Newark, representing Granville, Mt. Vernon, Newark, Hebron, Gratiot and Brandon, which comprise District No. 42, and Mrs. Ettie Beaver of Johnstown R. D., representing Jersey, Johnstown, Centerburg, Etna, Pataskala and Westerville, which constitute District No. 53.

The next annual session will be held in Newark, O., the second Wednesday in April, 1907.

Mrs. Moore and Mrs. Beaver had no trouble in convincing the O. R. A. that Newark was the most delightful little city in Ohio, and we are sure our enterprising merchants and genial hosts of the several hotels can paint things "pink and green" to the satisfaction of the large body of people the assembly will call out.

At the meeting of the Odd Fellows held on Saturday night the third degree was conferred on one candidate.

Returns from 400 of the 800 Odd Fellow lodges of the state indicate that fully 500 members have been added to the lodges of the state in response to a request sent out by Grand Master Jordan of Chillicothe that special efforts be made to secure new members during the week beginning March 19. Sixteen hundred members have been initiated in the 400 lodges which have sent in reports up to the present time and it is thought that when all lodges make their final reports the number will be considerably more than 2000 and make the week the most notable in the hostory of Odd Fellowship in Ohio. When the Grand Lodge of Odd Fellows of the state of Ohio meets in Cleveland, May 15, 78 representatives of the districts of the state will be in attendance.

At the meeting of Newark lodge No. 632, I. O. O. F., held on Monday night the first degree was conferred on one candidate. There was only routine business in Olive Branch lodge on Tuesday night, and Thursday night Licking lodge of Rebekahs initiated two candidates. At the meeting of Mt. Olive Encampment held on Friday night ten candidates were given the Royal Purple degree.

◆ ◆ ◆

F. O. Eagles.

At the last meeting of Licking Aerie F. O. E., $125 was appropriated for the relief of the California earthquake sufferers, and a check for the amount was sent to Grand Secretary Parthridge at Kansas City.

The Marietta Eagles will dedicate a new home of their own on Thursday, May 10.

◆ ◆ ◆

Red Men.

Minnewa Tribe No. 52 Improved Order of Red Men, met at their wigwam on Friday's sleep with al officers on their stumps. Two brothers were reported as being unable to follow the hunt. On next Monday night the Haymakers' degree will be conferred on a class of twelve candidates and all members who are Haymakers are requested to be present at the hayloft arly, as there will be a parade and all members are requested to appear at the hal in full Haymaker costome. Aunt Sarah was at the meeting last night and said that she would have lots of good tirings to eat for the boys after they had made hay and put it away in the hay mow. An invitation was sent to Kirkersville Tribe and several brothers are expected down to take the degree. All members who have not taken the degree are requested to be at the hall, and the Boss Driver will take care of them.

◆ ◆ ◆

Daughters of America.

Banner Council No. 101, Daughters of America, met in regular session Tuesday evening, April 17. State Councilor Albert S. Bossong of Cincinnati, was present and gave a very instructive and interesting talk under good of the order.

Four candidates were balloted on and one was initiated. The work of the degree team was highly praised by the state officer, and great credit is due the captain, Mrs. Essie Sutter for the way the work was done.

Ice cream, cake and coffee were served by the social committee. The next meeting will be Tuesday evening May 1, and it is urged that all members be present.

◆ ◆ ◆

Knights of Pythias.

Newark lodge No. 13, Knights of Pythias, appropriated $50 for the relief of the California earthquake sufferers and a check for the amount was sent to Grand Secretary Beatty at Toledo.

Lodges should make an effort to reinstate suspended members and prevent the suspension of those likely to be. The M. of F. should correspond with absent delinquents and personally visit resident ones. It would be well if others of the lodge visited such brothers from time to time and let them know that the lodge is interested in them and desires to retain them as members. Frequently good men get out of the habit of going to lodge, become careless about keeping up their dues and are finally suspended, when the manifestation of a little interest by their brothers would induce them to again become active and save to the order a good member.

Over sixty per cent of the subordinate lodges throughout the supreme domain have an endowment rank section.

Many of the grand lodges have taken up the subject of Pythian education, and by resolution or otherwise have given the great movement much encouragement.

The net resources—that is to say, all resources of the endowment rank over and above liabilities, amount to $1,300,000.

At a meeting of White Cross lodge Knights of Pythias, of Johnstown, the resignation of Lylle M. Piper, K. R. S., was received and Fred D. Baker was appointed to fill the unexpired term. The resignation of Virgil Baker, outside guardian, who is now in Detroit, was also accepted and Kindred Shrader was appointed to fill the vacancy. The Esquire rank was conferred on one candidate, after which a lunch of ice cream and cake followed.

Licking Company No 121, U. R. K. of P., at a special meeting held on Friday night transacted a large amount of important business with an unusually large attendance of the members present. One candidate was initiated. The company will go to Johnstown some time next month, (the date has not as yet been fixed) for the purpose of instituting a new company. At the stated asembly to be held on next Wednesday night it is desired that as many of the members be present as can possbly do so, as there will be important business to transact.

◆ ◆ ◆

Modern Woodmen.

Cedar Camp met in regular session on Wednesday night with 65 members present. Fourteen applications for membership were received and acted upon and three were adopted as members of the camp. On last Tuesday evening the joint meeting between Daisy Camp, Royal Neighbors and Cedar Camp was held at Taylor Hall Y. M. C. A. with a good turn out of both camps. The meeting was presided over by B. F. McDonald who delivered the address of welcome and introduced the numbers on the program, which was as follows:

Song by the Apollo Quartet.

Hornpipe dance by Violet McCormick.

A Reading by D. E. Camp.

Song by the Apollo Quartet.

Violin selection by Bertha Mick accompanied by Mrs. J. E. Rose, piano.

An address by Neighbor L. C. Russell.

Piano duet by Mary Spees and Irene Day.

A Reading by D. E. Camp.

Alexander and Sue, by Emerson Balleager and Mildred Humphreys.

A song by Miss Elenor Place.

Scarecrow dance by Hetty Rinebold.

The program was good and was enjoyed by the members and friends of both camps. Daisy Camp and Cedar Camp extend a hearty vote of thanks to all who took part in the entertainment.

On next Wednesday night there will be a lunch served to the members of Cedar Camp, consisting of ice cream, cake, and bananas, and there will be several candidates to take the work, and a good crowd is expected to be at the meeting.

Neighbors S. O. Teaff, Hal Marriott and W. F. Catton were reported as being sick. Neighbors, if you live in the vicinity of these neighbors, please call upon them as you do not know when you will be sick and will want the neighbors to call upon you.

Neighbors, there is no assessment for the month of May, making two assessments skipped this year.

The member getting contest is getting warmer and a new prize has been added to the list.

The Ohio State Forester encampment which was to have been held at Cedar Point in June has been declared off on account of the two cent fare. There was during the month of March 16,655 new certificates written.

Neighbors, do not forget that on next meeting a lunch will be served and a good turnout is expected.

◆ ◆ ◆

Royal Neighbors.

There was a large and enthusiastic attendance of the members of Daisy Camp, 2527, Royal Neighbors at the last meeting held on Thursday night and considerable business of importance was transarted. Eight candidates were ballotted on, and committees were appointed to make arrangements for the anniversary meeting to be held on Thrusday evening, May 10, on which occasion a large number of the members of the Zanesville Camp is expected to be present and take part in the exercises.

◆ ◆ ◆

B. P. O. E.

The committee on the special train and special arrangements for the transportation to the meeting of the national body in Denver in July reported that 155 so far had signed up as members of the party. The special train is assured and there are many others who will make up their minds to go later.—Columbus Press Post.

A Badly Burned Girl.

Or boy, man or woman, is quickly out of pain if Bucklen's Arnica Salve is applied promptly. G. J. Welch, of Tekonsha, Mich., says: "I use it in my family for cuts, sores and all skin injuries, and find it perfect." Quickest Pile cure known. Best healing salve made. 25c at Hall's drug store.

TUXEDO CLUB 10¢ CIGAR

THE OPERATORS

(Continued from page 9.)

they say, is but 20 cents a ton. The letter concludes: "We trust that on Thursday next the deliberate judgment of the anthracite workers will result in an acceptance of our proposition, but if not that they will join with us in the arbitration we have offered. Failing to meet us on either proposition, the responsibility of a strike must rest upon you."

Will Provoke a Strike.

Scranton, Pa., April 28.—It is the general impression here that the operators' answer was intended to provoke a strike, and that it will succeed in its intention. While President Mitchell would give out nothing for publication, the ejaculations he made while reading the answer would tend to indicate that he was sorely disappointed and that he would be disposed to take up the constructive challenge that might be read in the operators' answer. If the situation remains unchanged next Thursday, when the convention of miners takes place here, it is taken for granted by the people of this region that the delegates will declare the suspension a strike.

LEGAL NOTICE.

The State of Ohio, Licking County, Court of Common Pleas.

The City of Newark, State of Ohio, Plff.

vs

James W. Burnett, et al., Defts.

The defendants, James W. Burnet, Harriet B. Crane, John J. Crane, E. C. Woodruff, William R. Schenck, Sarah Schenck Smith, James F. Schenck, Robert C. Schenck, Woodhull S. Schenck, Egbert T. S. Schenck, William C. P. Smith, John T. Smith, Nathaniel W. Smith Edmund N. Smith, Casper Schenck, Jeannette Kilburn, Sarah S. Crane, Jane F. Irwin, Joseph Bennett, Charles Bennett, Egbert T. S. Steele, William S. Steele, Sally S. Steele, Joseph C. Schenck, Phoebe Bennett Conway, Mary D. Steele, Agnes Steele, Edward H. Cummings, Harriet W. Jee, Julia C. Jones, Alexander MacW. Cummings, John N. Cummings, Richard S. Cummings, Emily C. Broadhead, Rosalie C. Howe, John N. A. Griswald, Sarah H. Green, Matilda E. Frelinghuysen, Lydia A. Griswold, Hooper Cummings, Maria Matilda Griswald, Alexander MacWhorter, Edward Hamilton Cummings, William C. Schenck, Woodhull S. Smith, Edward S. Smith, Sarah S. Steele, James F. Schenck, Jr., Elizabeth R. Bennett, Woodhull S. Schenck, Jr., Moses M. Woodruff, Marip B. Woodruff, James B. Crane, Robert T. Steele, William C. Steele, Charlotte H. Steele, Charles A. Craighead, if living or if dead, then the unknown heirs of said above named defendants. The unknown heirs of John N Cummings, the unknown heirs of John Burnett, the unknown heirs of James W. Burnett, the unknown heirs of Harlet B. Crane, the unknown heirs of William C Schenck, whose places of residence are unknown, will take notice that they have been sued by the City of Newark, State of Ohio. That the object and prayer of said petition is to quiet the title of plaintiff to the following described real estate: Situate in the State of Ohio, County of Licking, and in the City of Newark, and being in the Fourth Quarter of the Second township and Twelfth Range U. S. M. Lands. Being a part of what is known as "The Old Grave Yard," in said City of Newark, Ohio and being more particularly described as follows:

Beginning at a point on the south line of Church street about one hundred and seventeen feet west of the point where the west line of Sixth street crosses the south line of Church street, thence in a south-easterly direction along the west line of the land formerly owned by John B. Crane and Harriet B. Crane to a point where the west line of Sixth street crosses the north line of West Main street thence west along the north line of West Main street two hundred and forty-five feet more or less, thence north along the west boundary line of said "Old Grave Yard" and the east boundary line of the property formerly owned by Michael Morath to the south line of Church street, thence east along the south boundary line of Church street to the place of beginning.

THE CITY OF NEWARK, STATE OF OHIO, Plaintiff.

By Frank A. Bolton,
City Solicitor. 4-28s6t

ORDINANCE NO...

To Issue Bonds to Borrow Money in Anticipation of the Collection of Special Assessments to Pay for the Improvement of Curtis Avenue Between East Main Street and Baltimore Street on the East Side thereof by Constructing a Sidewalk thereon.

Be it ordained by the Council of the City of Newark, State of Ohio, two-thirds of all the members elected thereto concurring.

Section 1. That it is deemed necessary by the Council of the City of Newark, State of Ohio, to issue and sell bonds of said City in the sum of $318.00 for the purpose of paying the cost and expenses of improving Curtis avenue between East Main street and Baltimore street on the east side thereof by constructing a sidewalk thereon, and in anticipation of the collection of the special assessments to be levied to pay for said improvement, and by virtue of Sections 2703, 2706, 2707, and Section 95 of an act of the General Assembly of the State of Ohio entitled: "An act to provide for the organization of cities and incorporated villages and to restrict their power of taxation, assessment, borrowing money, contracting debts, and loaning their credit, so as to prevent the abuse of such powers, as required by the constitution of Ohio, and to repeal all sections of the revised statutes inconsistent herewith," passed October 22, 1902, there shall be issued One Coupon Bond of said City of Newark, Ohio of the denomination of $318.00, bearing date March 1st, 1906, and payable at the office of the Sinking Fund Trustees of the City of Newark, State of Ohio.

Sec. 2. Said bond shall mature and become due and payable as follows:

No. 1, shall mature and become due March 1st, 1910.

Sec. 3. Said bonds shall draw interest at the rate of 5 per cent per annum, payable semi-annually upon the first days of March and September each year for which purpose proper interest coupons shall be annexed to and made part of said bonds. The faith and credit of the City of Newark, State of Ohio, is hereby pledged for the prompt payment of the interest and principal of said bonds.

Sec. 4. Said bonds shall express on their face the purpose for which they are issued, and that they are issued in pursuance of this ordinance. They shall be prepared, issued and delivered under the direction of the Finance Committee of the Council, and the City Auditor, and shall be signed by the Mayor of said City, and by the City Auditor, and sealed with the corporate seal of said City; and the interest coupons attached to said bonds shall be executed by the City Auditor, with his signature thereto attached, or he shall have his signature printed or lithographed thereon. Said bonds shall express upon their face the purpose for which they are issued, and shall cite the Statutes and Ordinances authorizing their issue.

Sec. 5. Said bonds shall at first be offered at par and accrued interest to the Trustees of the Sinking Fund in their official capacity, and if the Sinking Fund Trustees refuse to take any or all of said bonds at par and accrued interest, then said bonds not so taken shall be offered at public sale and sold in the manner provided by law, but not for less than their par value and accrued interest.

Sec. 6. The proceeds from the sale of said bonds except premium and accrued interest shall be deposited in the City Treasury to the credit of the Curtis avenue sidewalk fund from East Main street to Baltimore street on the east side thereof, and shall be disbursed upon proper vouchers for the purpose of paying the cost and expense of said improvement and for no other purpose, and the premium and accrued interest received from said sale shall be transferred to the Trustees of the Sinking Fund to be applied by them in the manner provided by law.

Sec. 7. This ordinance shall take effect and be in force from and after the earliest period allowed by law.

Passed March 19th, 1906.

S. H. BEADLE, President pro tem.

Attest: L. B. MUNCH, Clerk.

Approved by the Mayor, March 20, 1906.
Apr. 21-28

ORDINANCE NO...

To Issue Bonds to Borrow Money in Anticipation of the Collection of Special Assessment to Pay for the Improvement of Stanberry Street from Locust Street to the North Line of the Third Alley, by Paving and Curbing the Roadway thereof.

Be it ordained by the Council of the City of Newark, State of Ohio, two-thirds of all the members elected thereto concurring.

Section 1. That it is deemed necessary by the Council of the City of Newark, State of Ohio, to issue and sell bonds of said City in the sum of $2,130.00 for the purpose of paying the cost and expenses of improving Stanberry street from Locust street to the north line of the third alley, by paving and curbing the roadway thereof, and in anticipation of the collection of the special assessments to be levied to pay for said improvement, and by virtue of Sections 2703, 2706, 2707, and Section 95 of an act of the General Assembly of the State of Ohio, entitled: "An act to provide for the organization of cities and incorporated villages and to restrict their power of taxation, assessment, borrowing money, contracting debts, and loaning their credit, so as to prevent the abuse of such powers, as required by the constitution of Ohio, and to repeal all sections of the Revised Statutes inconsistent herewith," passed October 22, 1902, there shall be issued Three Coupon Bonds of said City of Newark, Ohio, of the denomination of $1,000.00, except No. 3, which shall be of the denomination of $130.00, numbered consecutively from one to three, to the aggregate amount of $2,130.00, bearing date March 1st, 1906, and payable at the office of the Sinking Fund Trustees of the City of Newark, State of Ohio.

Sec. 2 Said bonds shall mature and become due and payable as follows:

No 1. shall mature and become due March 1st, 1909.

No. 2 shall mature and become due March 1st, 1912.

No. 3 shall mature and become due March 1st, 1915.

Sec. 3. Said bonds shall draw interest at the rate of 5 per cent per annum, payable semi-annually upon the first days of March and September each year for which purpose proper interest coupons shall be annexed to and made part of said bonds. The faith and credit of the City of Newark, State of Ohio, is hereby pledged for the prompt payment of the interest and principal of said bonds.

Sec. 4 Said bonds shall express on their face the purpose for which they are issued, and that they are issued in pursuance of this ordinance. They shall be prepared, issued and delivered under the direction of the Finance Committee of the Council, and the City Auditor, and shall be signed by the Mayor of said City, and by the City Auditor, and sealed with the corporate seal of said City; and the interest coupons attached to said bonds shall be executed by the City Auditor, with his signature thereto attached, or he shall have his signature printed or lithographed thereon. Said bonds shall express upon their face the purpose for which they are issued, and shall cite the Statutes and Ordinances authorizing their issue.

Sec. 5. Said bonds shall at first be offered at par and accrued interest to the Trustees of the Sinking Fund in their official capacity, and if the Sinking Fund Trustees refuse to take any or all of said bonds at par and accrued interest, then said bonds not so taken shall be offered at public sale and sold in the manner provided by law, but not for less than their par value and accrued interest.

Sec. 6 The proceeds from the sale of said bonds except premium and accrued interest shall be deposited in the City Treasury to the credit of the Stanberry Street Paving Fund from Locust street to the north line of the third alley thereon, and shall be disbursed upon proper vouchers for the purpose of paying the cost and expense of said improvement and for no other purpose, and the premium and accrued interest received from said sale shall be transferred to the Trustees of the Sinking Fund to be applied by them in the manner provided by law.

Sec. 7. This ordinance shall take effect and be in force from and after the earliest period allowed by law.

Passed March 19th, 1906.

S. H. BEADLE, President pro tem.

Attest: L. B. MUNCH, Clerk.

Approved by the Mayor, March 20, 1906.
Apr. 21-28

ORDINANCE NO...

To Issue Bonds to Borrow Money in Anticipation of the Collection of Special Assessment to Pay for the Improvement of Gay street from East Main Street North to the P. C. C. & St. L. Ry. Tracks by Constructing a Sewer and Appurtenances.

Be it ordained by the Council of the City of Newark, State of Ohio, two-thirds of all the members elected thereto concurring.

Section 1. That it is deemed necessary by the Council of the City of Newark, State of Ohio, to issue and sell bonds of said City in the sum of $3,000.00 for the purpose of paying the cost and expenses of improving Gay street from East Main street north to the P. C. C. & St. L. Ry. tracks by constructing a sewer and appurtenances, and in anticipation of the collection of the special assessments to be levied to pay for said improvement, and by virtue of Sections 2703, 2706, 2707, and Section 95 of an act of the General Assembly of the State of Ohio, entitled: "An act to provide for the organization of cities and incorporated villages and to restrict their power of taxation, assessment, borrowing money, contracting debts, and loaning their credit, so as to prevent the abuse of such powers, as required by the constitution of Ohio, and to repeal all sections of the revised statutes inconsistent herewith," passed October 22, 1902, there shall be issued Three Coupon Bonds of said City of Newark, Ohio, of the denomination of $1,000.00 numbered consecutively from 1 to 3 to the aggregate amount of $3,000.00, bearing date March 1st, 1906, and payable at the office of the Sinking Fund Trustees of the City of Newark, State of Ohio.

Sec. 2. Said bonds shall mature and become due and payable as follows:

No. 1. shall mature and become due March 1st, 1909.

No. 2 shall mature and become due March 1st, 1912.

No. 3 shall mature and become due March 1st, 1915.

Sec. 3. Said bonds shall draw interest at the rate of 5 per cent per annum, payable semi-annually upon the first days of March and September each year for which purpose proper interest coupons shall be annexed to and made part of said bonds. The faith and credit of the City of Newark, State of Ohio is hereby pledged for the prompt payment of the interest and principal of said bonds.

Sec. 4. Said bonds shall express on their face the purpose for which they are issued, and that they are issued in pursuance of this ordinance. They shall be prepared, issued and delivered under the direction of the Finance Committee of the Council, and the City Auditor, and shall be signed by the Mayor of said City, and by the City Auditor, and sealed with the corporate seal of said City; and the interest coupons attached to said bonds shall be executed by the City Auditor, with his signature thereto attached, or he shall have his signature printed or lithographed thereon. Said bonds shall express upon their face the purpose for which they are issued, and shall cite the Statutes and Ordinances authorizing their issue.

Sec. 5. Said bonds shall at first be offered at par and accrued interest to the Trustees of the Sinking Fund in their official capacity, and if the Sinking Fund Trustees refuse to take any or all of said bonds at par and accrued interest, then said bonds not so taken shall be offered at public sale and sold in the manner provided by law, but not for less than their par value and accrued interest.

Sec. 6. The proceeds from the sale of said bonds except premium and accrued interest shall be deposited in the City Treasury to the credit of the Gay street sewer fund from East Main street north to the P. C. C. & St. L. Ry. tracks, and shall be disbursed upon proper vouchers for the purpose of paying the cost and expense of said improvement and for no other purpose, and the premium and accrued interest received from said sale shall be transferred to the Trustees of the Sinking Fund to be applied by them in the manner provided by law.

Sec. 7. This ordinance shall take effect and be in force from and after the earliest period allowed by law.

Passed March 19th, 1906.

S. H. BEADLE, President pro tem.

Attest: L. B. MUNCH, Clerk.

Approved by the Mayor, March 20, 1906.
Apr. 21-28

ORDINANCE NO...

To Issue Bonds to Borrow Money in Anticipation of the Collection of Special Assessment to Pay for the Improvement of Woods Avenue from Granville street to the North Line of Lot No. 3334 in Woodside Addition by Paving and Constructing a Curb on both sides thereof.

Be it ordained by the Council of the City of Newark, State of Ohio, two-thirds of all the members elected thereto concurring.

Section 1. That it is deemed necessary by the Council of the City of Newark, State of Ohio, to issue and sell bonds of said city in the sum of $4,170.00, for the purpose of paying the cost and expenses of improving Woods Avenue from Granville street to the north line of lot No. 3334 in Woodside Addition by paving and curbing the roadway thereof, and in anticipation of the collection of the special assessments to be levied to pay for said improvement, and by virtue of Sections 2703, 2706, 2707, and Section 95 of an act of the General Assembly of the State of Ohio, entitled: "An act to provide for the organization of cities and incorporated villages and to restrict their power of taxation assessment, borrowing money, contracting debts, and loaning their credit, so as to prevent the abuse of such powers, as required by the Constitution of Ohio, and to repeal all sections of the Revised Statutes inconsistent herewith," passed October 22, 1902, there shall be issued Five Coupon Bonds of said City of Newark, Ohio, of the denomination of $1,000.00, except No. 5, which shall be of the denomination of $170.00, numbered consecutively from 1 to 5 to the aggregate amount of $4,170.00, bearing date March 1st, 1906, and payable at the office of the Sinking Fund Trustees of the City of Newark, State of Ohio

Sec. 2. Said bonds shall mature and become due and payable as follows:

No. 1. shall mature and become due March 1st, 1908.

No. 2 shall mature and become due March 1st, 1910.

No. 3 shall mature and become due March 1st, 1912.

No. 4 shall mature and become due March 1st, 1913.

No. 5 shall mature and become due March 1st, 1914.

Sec. 3. Said bonds shall draw interest at the rate of 5 per cent per annum, payable semi-annually upon the first days of March and September each year for which purpose proper interest coupons shall be annexed to and made part of said bonds. The faith and credit of the City of Newark, State of Ohio, is hereby pledged for the prompt payment of the interest and principal of said bonds.

Sec. 4. Said bonds shall express on their face the purpose for which they are issued, and that they are issued in pursuance of this ordinance. They shall be prepared, issued and delivered under the direction of the Finance Committee of the Council, and the City Auditor, and shall be signed by the Mayor of said City, and by the City Auditor, and sealed with the corporate seal of said City; and the interest coupons attached to said bonds shall be executed by the City Auditor, with his signature thereto attached, or he shall have his signature printed or lithographed thereon. Said bonds shall express upon their face the purpose for which they are issued, and shall cite the Statutes and Ordinances authorizing their issue.

Sec. 5. Said bonds shall at first be offered at par and accrued interest to the Trustees of the Sinking Fund in their official capacity, and if the Sinking Fund Trustees refuse to take any or all of said bonds at par and accrued interest, then said bonds not so taken shall be offered at public sale and sold in the manner provided by law, but not for less than their par value and accrued interest.

Sec. 6. The proceeds from the sale of said bonds except premium and accrued interest shall be deposited in the City Treasury to the credit of the Woods Avenue Paving Fund, from Granville street to the north line of lot No. 3334 in Woodside Addition, and shall be disbursed upon proper vouchers for the purpose of paying the cost and expense of said improvement and for no other purpose, and the premium and accrued interest received from said sale shall be transferred to the Trustees of the Sinking Fund to be applied by them in the manner provided by law.

Sec. 7. This ordinance shall take effect and be in force from and after the earliest period allowed by law.

Passed March 19th, 1906.

S. H. BEADLE, President pro tem.

Attest: L. B. MUNCH, Clerk.

Approved by the Mayor, March 20, 1906.
Apr. 21-28

ORDINANCE NO...

To Issue Bonds to Borrow Money in Anticipation of the Collection of Special Assessment to Pay for the Improvement of Locust street from Fifth street to Twelfth street by Paving and Curbing the Roadway thereof.

Be it ordained by the Council of the City of Newark, State of Ohio, two-thirds of all the members elected thereto concurring.

Section 1. That it is deemed necessary by the Council of the City of Newark, State of Ohio, to issue and sell bonds of said city in the sume of $16,500.00 for the purpose of paying the cost and expenses of improving Locust street from Fifth street to Twelfth street by paving and curbing the roadway thereof, and in anticipation of the collection of the special assessments to be levied to pay for said improvement, and by virtue of Sections 2703, 2706, 2707, and Section 95 of an act of the General Assembly of the State of Ohio, entitled: "An act to provide for the organization of cities and incorporated villages and to restrict their power of taxation, assessment, borrowing money, contracting debts, and loaning their credit, so as to prevent the abuse of such powers, as required by the constitution of Ohio, and to repeal all sections of the Revised Statutes inconsistent herewith" passed October 22, 1902, there shall be issued Seventeen Coupon Bonds of said City of Newark, Ohio, of the denomination of $1,000.00, except No 17, which shall be of the denomination of $500.00, numbered consecutively from 1 to 17 to the aggregate amount of $16,500.00, bearing date March 1st, 1906, and payable at the office of the Sinking Fund Trustees of the City of Newark, State of Ohio.

Sec. 2. Said bonds shall mature and become due and payable as follows:

No. 1. shall mature and become due March 1st, 1907.

Nos. 2 and 3 shall mature and become due March 1st 1908.

Nos. 4 and 5 shall mature and become due March 1st, 1909.

Nos. 6 and 7 shall mature and become due March 1st, 1910.

Nos. 8 and 9 shall mature and become due March 1st, 1911.

Nos. 10 and 11 shall mature and become due March 1st, 1912.

Nos. 12 and 13 shall mature and become due March 1st, 1913.

Nos. 14 and 15 shall mature and become due March 1st, 1914.

Nos. 16 and 17 shall mature and become due March 1st, 1915.

Sec. 3. Said bonds shall draw interest at the rate of 5 per cent per annum, payable semi-annually upon the first days of March and September each year for which purpose proper interest coupons shall be annexed to and made part of said bonds. The faith and credit of the City of Newark, State of Ohio, is hereby pledged for the prompt payment of the interest and principal of said bonds.

Sec. 4. Said bonds shall express on their face the purpose for which they are issued, and that they are issued in pursuance of this ordinance. They shall be prepared, issued and delivered under the direction of the Finance Committee of the Council, and the City Auditor, and shall be signed by the Mayor of said City, and by the City Auditor, and sealed with the corporate seal of said City; and the interest coupons attached to said bonds shall be executed by the City Auditor, with his signature thereto attached, or he shall have his signature printed or lithographed thereon. Said bonds shall express upon their face the purpose for which they are issued, and shall cite the Statutes and Ordinances authorizing their issue.

Sec. 5. Said bonds shall at first be offered at par and accrued interest to the Trustees of the Sinking Fund in their official capacity, and if the Sinking Fund Trustees refuse to take any or all of said bonds at par and accrued interest, then said bonds not so taken shall be offered at public sale and sold in the manner provided by law, but not for less than their par value and accrued interest.

Sec. 6. The proceeds from the sale of said bonds except premium and accrued interest shall be deposited in the City Treasury to the credit of the Locust Street Paving Fund, from Fifth street to Twelfth street and shall be disbursed upon proper vouchers for the purpose of paying the cost and expense of said improvement and for no other purpose, and the premium and accrued interest received from said sale shall be transferred to the Trustees of the Sinking Fund to be applied by them in the manner provided by law.

Sec. 7. This ordinance shall take effect and be in force from and after the earliest period allowed by law.

Passed March 19th, 1906.

S. H. BEADLE, President pro tem.

Attest: L. B. MUNCH, Clerk.

Approved by the Mayor, March 20, 1906.
Apr. 21-28

Three German batallions at Metz are to experiment with gray and gray green uniforms, the metal parts being of dull brown. The Kaiser is not yet satisfied as to the comparative invisibility of the two shades.

TUXEDO CLUB 10¢ CIGAR

Seeds

All standard varieties of good fresh garden and flower seeds 2 packets for 5 cents. Choice mixed large flowering sweet peas and nasturtium seeds in bulk.

Law Seed, Lawn Fertilizer, Onion Sets.

All varieties of seeds that grow.

C. S. Kerr & Co.
22 West Church.
Opposite Powers-Miller Co.

Are You Going

TO BUILD OR MAKE REPAIRS?

If so it will pay you to call and let us figure with you on tin and slate roofing, spouting, etc.

BAILEY & KEELEY

Nos. 70 & 80 W. Main street.
New Phone 133.

Theodore Sanning. Wm. B. Patton

SANNING & PATTON,
Supervising Architects and Draughtsmen.
Bell Phone, Main 608-L.
Rooms 7 and 8, 18 North Second St.
Sketches and estimates furnished on application. Open evenings.

JOSEPH RENZ,
NOTARY PUBLIC REAL ESTATE AND INSURANCE.
Office No. 7 1-2 West Side Square, over Sample Shoe Store.
Deeds and mortgages written. All business entrusted to me will be promptly and cheerfully attended to.

JOHN M. SWARTZ,
Attorney-at-Law.
Practices in all courts. Will attend promptly to all business entrusted to him. Special attention given to collections, administration of estates, accounts of administrators, executors, guardians, and trustees, carefully stated and attended to. Special facilities for obtaining patents in all countries.
Office over Franklin National Bank

John David Jones. Roderick Jones.
JONES & JONES,
Attorneys-at-Law.
Practices in all the courts, both State and National. Prompt attention given to wills, conveyancing and administrators and guardians accounts, and all litigations.
No. 14 Lansing House Block, Newark.

GRANVILLE LINE.
In effect May 1, 1904.
Cars leave Newark for Granville 5:00 a. m. every hour to 11 p. m.
Car leaving Granville for Newark 5:30 a. m. every hour to 11:30 p. m.
Car leaving Newark at 9 a. m. and 7 p. m. connect with the northbound T. and O. C. R. R. trains.
Cars leaving Newark at 7:00 a. m. and 4:00 p. m. connect with southbound T. and O. C. R. R. trains.
Sunday schedule same as week day; first car leaving Newark station at 7:00 a. m.
Express car leaves Newark at 2:00 p.m.
J. C. LARASON, Ticket Agent.
H. A. ATHERTON, Superintendent.

DR. A. W. BEARD,
Dentist.
Office Hours: 8 to 11:30, 12:30 to 5 p. m.
Up-to-date methods in dentistry. Filling, Crowning and Bridge Work and Plates of all kinds. All work guaranteed. Extracting a specialty, and as near painless as possible. Gas and Vitalized Air used when desired.
227 Granville street. Old phone 291.
Office first stairway north of Carroll's dry goods store, North Third street.

A. N. BANTON,
ELECTRICAL CONTRACTOR AND SUPPLIES.
Ceiling and desk fans. No. 49 North Third street, with Sayre, the plumber
Citizens phone, office 107; res. 564.

DR. J. T. LEWIS,
DENTIST.
Office—New Phone 818, 42½ North Third St.; Res. Old Phone 403.
Teeth extracted without pain. Work guaranteed. Office hours 8 to 12 a. m., 1 to 5 p. m. Open Wednesday and Saturday evenings 7 to 8. Other evenings by appointment only.

IF YOU WANT A
TRUSS
We Fit You Before You Pay for It.
Collins & Son.
Druggist
137 NORTH THIRD ST.

PALMER'S
BLOOD-SUCCESS
Remedy
Regulates the
Liver and Kidneys

This Remedy is an excellent Blood Purifier and Tonic; cures dyspepsia and constipation, also all complaints arising from impurities in the blood. Headache and torpid liver are early indications of blood disorders. Give this remedy a trial.

Large Bottle, $1.00. Trial Size, 25c., at Druggists

R. W. SMITH,
DRUGGIST,
Southeast Cor. Sq., Newark, Ohio.

DYSPEPSIA

"Having taken your wonderful "Cascarets" for three months and being entirely cured of stomach catarrh and dyspepsia, I think a word of praise is due to "Cascarets" for their wonderful composition. I have taken numerous other so-called remedies but without avail and I find that Cascarets relieve more in a day than all the others I have taken would in a year."
James McGune, 108 Mercer St., Jersey City, N. J.

Best for The Bowels
Cascarets
CANDY CATHARTIC
THEY WORK WHILE YOU SLEEP

Pleasant, Palatable, Potent, Taste Good, Do Good, Never Sicken, Weaken or Gripe, 10c., 25c., 50c. Never sold in bulk. The genuine tablet stamped C C C. Guaranteed to cure or your money back.
Sterling Remedy Co., Chicago or N.Y. 592
ANNUAL SALE, TEN MILLION BOXES

BLOOD POISON is the worse disease on earth, yet the easiest to cure WHEN YOU KNOW WHAT TO DO. Many have pimples, spots on the skin, sores in the mouth, ulcers, falling hair, bone pains, catarrh, and don't know it is BLOOD POISON. Send to DR. BROWN, 935 Arch St., Philadelphia, Penn., for BROWN'S BLOOD CURE. $2.00 per bottle; lasts one month. Sold in Newark only by HALL, the Druggist, 10 North Side Square.

A Positive CURE
CATARRH
Ely's Cream Balm
is quickly absorbed.
Gives Relief at Once.

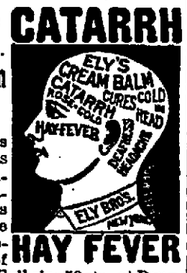

It cleanses, soothes heals and protects the diseased membrane. It cures Catarrh and drives away a Cold in the Head quickly. Restores the Senses of Taste and Smell. Full size 50 cts., at Druggists or by mail; Trial Size 10 cts. by mail.
Ely Brothers, 56 Warren Street, New York.
HAY FEVER

CHICHESTER'S ENGLISH
PENNYROYAL PILLS
Original and Only Genuine. SAFE. Always reliable. Ladies, ask Druggist for CHICHESTER'S ENGLISH in RED and Gold metallic boxes, sealed with Blue Ribbon. Take no other. Refuse Dangerous Substitutions and Imitations. Buy of your Druggist, or send 4c. in stamps for Particulars, Testimonials and "Relief for Ladies," in letter, by return Mail. 10,000 Testimonials. Sold by all Druggists. Chichester Chemical Co., Madison Square, PHILA., PA.
Mention this paper.

★ CLIFF J. STEWART, ★
★ Rear of 22 West Church St. ★
★ ELECTRICAL CONTRACTOR ★
★ I have a complete line of the most up to date electrical supplies obtainable; am prepared to give estimates on all classes of electrical work, inside or outside wiring, bells, buzzers, etc. ★
★ Phone 5721 Red ★

COAL PRODUCTION SHOWS INCREASE

OVER 1,000,000 TONS MORE ARE TAKEN OUT THE LAST YEAR

Wild Animals at Large Cause Panic—Mayor Johnson's Invention—Ohio News.

Columbus, O., April 28.—The coal industry of Ohio, as shown from statistical reports received by State Mine Inspector Harrison, was one of marked activity, far exceeding in point of output any year since the department was created, and showing the largest gain since the year 1902. The tonnage for 1905 amounted to 25,834,657 tons, representing a gain of over 1,000,000 tons over the year 1904. The machine-mined coal amounted to 19,009,532 tons and the pick 6,825,125 tons, representing a gain of 7 per cent in the machine-mined coal over 1904. Belmont, Athens and Jefferson counties produced over 3,000,000 tons, Perry and Guernsey over 2,500,000 tons, and Jackson, Hocking and Tuscarawas over 1,000,000 tons.

Wild Animals at Large.

Ravenna, O., April 28.—The people of Rootstown are terrified by wild animals running at large in the woods of that township. One of the animals is a big leopard and the others are of smaller type. W. E. Craig of Toledo, visiting in Rootstown, shot at the leopard without effect, and has seen the beasts on three successive nights. Parents are keeping their children from school, farmers fear for their flocks and the whole countryside is in terror. An organized hunt will be made. The animals have probably escaped from some circus.

Mayor Johnson's Invention.

Cleveland, O., April 28.—Rapid transit that will make possible a trip by rail from Cleveland to San Francisco in seven hours is to be the result of an invention recently perfected by Mayor Tom L. Johnson of this city. A working model recently tested near Philadelphia went over six miles a minute. The car will run on an overhead track and shoes are used instead of wheels, magnets aiding in overcoming the friction. A motor system of this kind is intended for private right of way across the country or in subways.

Wrecked the Safe.

Wapakoneta, O., April 28.—Awakened by the yells of Nicholas Scrip, the night watchman of the Wapakoneta Hollowware company, neighbors found him securely bound in a corner of the office. During the night three masked men entered and after binding him with stout cords blew up the safe with nitroglycerin. Only $8 in money was secured. The safe is a total wreck. The police have no clew to the robbers.

Saloons Petitioned Out.

Columbus, O., April 28.—News concerning the first petition granted under the Jones district option law has been received at the headquarters of the Ohio Anti-Saloon league from its representatives at Conneaut, O., where 31 saloons were voted out of existence by the petition method. The saloons were located almost entirely in Conneaut Harbor.

Sat on Track.

Wooster, O., April 28. — Alexander Hunter, 55, of Apple Creek, was found dead on the railway near Fredericksburg. Hunter had walked 10 miles to buy some beer, drank the liquor, and when near his home sat down along the track and was run over by a train.

Postoffice Looted.

Batavia, O., April 28.—The postoffice at this place was broken into and the safe blown. The burglars got $100 in money and other loose change. It was foreign talent and they left with a horse stolen from Thomas Glancy and a carriage taken from A. Meyers.

Buckeye Postmasters.

Washington, April 28.—The senate in executive session confirmed the following nominations: Ohio postmasters: L. E. Simes, Covington; E. L. Byers, Mechanicsburg; E. A. Gordon, Upper Sandusky.

Girl's Charge Against Father.

Columbus, O., April 28.—Charged by his 15-year-old daughter Mary with murdering his wife, her mother, at Cleveland, five years ago, and with the most cruel mistreatment, Frank Gentile, 35½ East Naghten street, was arrested by Police Officer Foutz. The girl declares her father sold her mother's body to a medical college for $50. She said she awoke to find the body of her mother dead in a pool of blood on the floor. Her father had disappeared during the night, she said, but later returned and disposed of the body. Shortly after that time she was admitted to the orphan asylum, where she remained until five months ago.

More Indictments Against Scott.

Athens, O., April 28.—A special session of the Athens county grand jury was held, and among the six indictments returned there are six against Winfield Scott, Sr., charged with the Athens county shortage. This makes a total of 75 indictments now against Scott. These indictments charge Scott with appropriating the personal property of ex-Treasurers Biddison and Hickman, $14,456.77 from the former and $41,083.93 from the latter.

Giant's Bloody Work.

Steubenville, O., April 28.—In a fight, due to jealousy, Nicholas Momilovic, a Croatian giant, who conducts a saloon in the Austrian settlement, stabbed Nicholas Clarech three times, killing him. The murderer then stabbed his wife, who is in a serious condition. Momilovic fled, with the officers in pursuit.

Woman Shoots Man and Self.

Cleveland, O., April 28.—Mrs. Ella Marks shot and fatally wounded Fred Bustaker, a carpenter and contractor, then fired a shot into her own breast that brought death in 15 minutes. Bustaker was a married man and it is said had been paying attention to Mrs. Marks. Jealousy prompted the tragedy.

Kicked by a Horse.

Norwalk, O., April 28.—William Mosier of New London, O., employed at the county infirmary, was killed by a kick of a horse. He was found in a stall, dying three hours later.

Blew Off His Head.

Dennison, O., April 28.—William Fawcett, 45, despondent through sickness, killed himself at Uhrichsville by shooting. The top of his head was blown off.

Woman Struck by Train.

Steubenville, O., April 28.—Mrs. Flossie France, 30, was struck and instantly killed while walking the tracks by an eastbound Panhandle passenger train.

Was Homesick.

Akron, O., April 28.—Eddie Seicherman, 22, shot himself through the head. He was alone in this country.

Spooner Concludes.

Washington, April 28.—In concluding his two days' speech on the railroad rate bill Mr. Spooner took cognizance of the charge of misquotation against himself, which he said had been made in connection with Mr. Bailey's speech, though not in the speech, and quoted at length from his previous remarks to show that the criticism had been without foundation. Mr. Bailey disavowed any intention to reflect upon the Wisconsin senator either in his public or his private conversation, but said that privately he had expressed the opinion that Mr. Spooner had not made personal examination of the authorities cited by him. Mr. Spooner spoke for two hours, again devoting his attention largely to Mr. Bailey's non-suspension amendment to the rate bill. Mr. Foraker proposed a court of review amendment in the language of the Ohio rate law, indorsed by the legislature of state.

Southern Methodists.

Nashville, Tenn., April 28.—The board of missions of the Methodist Episcopal church south closed its sessions here. The report of the condition of the foreign missions showed appropriations amounting to $353,000. Resolutions on the San Francisco disaster were adopted. An appeal will be made to all Methodist communities for funds to relieve the suffering there. Up to the day of the meeting $6,000 had been received for this cause, and it is expected that $10,000 will be raised and forwarded to the wrecked city within the next two weeks.

Read the Advocate Want Column.

SOCIAL DOINGS

(BY WALTER WELLMAN)

Jones—After preparing a long speech for the dinner the other night, I couldn't remember a word of it.
Jaggsby—I couldn't remember any of mine the morning after.

Fred—I hear George and his wife never quarrel now.
Maud—No, you see they're one now, and it takes two to make a quarrel.

Slow.
"What, hasn't George proposed yet?"
"No, what can you expect of a man who won't speed his automobile over fifteen miles an hour."

She—Yes, and he's as good as he is handsome.
He—Funny he isn't behind bars.

Rounder—Jack said he couldn't have any peace of mind till he married Stella.
Gadsby—And now his wife gives him a piece of her.

The Difference.
"Jones is a newspaper man, isn't he?"
"No. He's a journalist. He touches you for a loan every time he meets you."

SENIORS ENTERTAIN

Very Charmingly the Members of the Junior Class of Denison on Friday Afternoon.

Granville, O., February 28—On Friday afternoon the young ladies of the Senior class of Denison university very charmingly entertained the young ladies of the Junior class in the Senior parlors of the new dormitory on the Shepardson campus. An interesting task was given the juniors to perform, after which dainty refreshments were served. During the afternoon Miss Lina Willis, president of the Senior girls, in a short speech delivered into the possession of the Juniors the Senior parlor, which will go into effect on the opening day of the fall semester, September, 1906. The young ladies of this year's graduating class are Lina Willis, Mary Megginson, Mary Hunt, Donna Russell, Grace Wright, Bess Trumper, Edna Thorton, Mary Ferguson, Florence Nickels, Anne Beatty, Ethol Brillhart, Amy Zimmerman, Nellie Evans, Viva Dickerson, Adelaide Jenness, Edith Thomas, Bertha Ellis, Margaret Pease, Eva Rockwood, Lorena Woodrow. The young ladies of the Junior class are Mary McKibben, Ida Wickenden, Clara Roudebush, Maria Nichols, Laura Beltier, Jean Moore, Frances Priest, Mary Montgomery and Dess Wilson.

Mrs. C. I. Herrick entertained a few young ladies at dinner Friday evening in honor of Miss Anna Seaberg, a former Shepardson student.

The members of Beta Theta Pi fraternity entertained at dinner Friday evening the members of the Shepardson faculty.

On Thursday evening the members of Phi Gamma Delta fraternity entertained at dinner the Misses Harris, Edna Thorton, Mary McKibben, Clara and Gertrude Wright and Margaret Jones.

Improve Buckeye Lake.

Contracts have been closed between the Fish and Game Commission and the Columbus, Buckeye Lake and Newark Traction line for the improvement, at a cost of approximately $1500, of the lake banks just north of the park at Buckeye Lake. A stone retaining wall is to be built to prevent the further caving of the banks. Later this wall will be extended at an estimated additional cost of $2,000.

Funds from the Sites bill, which devotes to the improvement of the lake all funds collected for the use and rental of privileges there, are to be applied to this improvement. The of $3000 annually, of $200 annually.

Distinctions Wiped Out.

A party of Newark people were commenting on the San Francisco disaster. The question centered down to the fact that misery levels all Class distinctions are wipe out by suffering and all men are put on a common level, regardless of education, social standing or wealth. Men forget they are rich or poor, ignorant or intelligent, good or bad. Cold, hunger and danger make them all just mortals. The great heart of the whole world softened by the suffering of the few of its great population, as in San Francisco. The outpouring of all that's needed has proven again that the nation has a heart. This proves that the people are good at heart. Generosity and sympathy bubbles spontaneously and bounteously and the brotherly love of man or his fellowman is proof positive. Praise be to the loyal epople.

Are Your Kidneys Well?

Bright's Disease, Diabetes, Rheumatism, Gout, Gravel, Dropsy, Inflammation of the Bladder, Bad Blood and Nervous Troubles caused by Sick Kidneys.

City Drug Store, the well known Druggist of Newark, O., knows by experience that HINDIPO will cure all forms of Kidney and Nervous Troubles and will guarantee it in all cases.

Can't you afford to try it at their risk? It costs you nothing if it don't do the work.

Sent by mail to any address, prepaid, on receipt of 50 cents. Six boxes, $2.50, under a positive guarantee.

TUXEDO CLUB 10¢ CIGAR

WILSON IN NEW ROLE.

New York, April 28—Francis Wilson appeared in a new role and one entirely different to any he has heretofore attempted at the Criterion theater Tuesday night. He assumed the character of Pere Marlotte, an aged, white haired missionary, in the one act comedy "The Little Father of the Wilderness," given as a curtain raiser with "The Mountain Climber." The large audience called the star before the curtain several times and by vigorous applause indicated its approval.

Mr. Francis Wilson

A Young Mother at 70.

"My mother has suddenly been made young at 70. Twenty years of intense suffering from dyspepsia had entirely disabled her, until six months ago, when she began taking Electric Bitters, which have completely cured her and restored the strength and activity she had in the prime of life," writes Mrs. W. L. Gilpatrick, of Danforth, Me. Greatest restorative medicine on the globe. Sets Stomach, Liver and Kidneys right, purifies the blood, and cures Malaria, Biliousness and Weaknesses. Wonderful Nerve Tonic. Price 50c. Guaranteed by Hall's Drug Store.

10 HOUR COLD CURE

is the most rapid, safe and certain remedy for a fresh or chronic cold in the Head, Throat and Lungs. Contains no opium, alcohol, chloroform, bromides, quinine, nor other injurious and habit-forming drugs. It does not irritate the stomach nor depress the heart. Easy and pleasant to take. Extra large, full sized bottles, 25 and 50 cents. Money back if not satisfied. For sale by all grocers. 3-13-tts

GRATIOT.

Mrs William Harris was a Zanesville visitor Friday.

Mr. Elmer Campbell of Mt. Sterling was the pleasant guest of Squire and Mrs. Tensley Thursday evening.

Much interest centers in the concert to be given under the auspices of the Ladies' Male society of the M. E. church Saturday evening, May 5.

Rev. and Mrs. Baker of Lanaville were entertained at the home of Prof. and Mrs. Bess in West Main street, Thursday and Friday.

Rev. Mr. Wies of Brownsville, delivered one of his characteristic addresses to the Odd Fellows of this place Thursday evening.

Mrs. Wm. Bowers, ill of pneumonia is convalescent.

Deafness Cannot be Cured.

By local applications, as they cannot reach the diseased portion of the ear. There is only one way to cure Deafness, and that is by constitutional remedies. Deafness is caused by an inflamed condition of the mucous lining of the Eustachian Tube. When this tube gets inflamed you have a rumbling sound or imperfect hearing, and when it is entirely closed Deafness is the result, and unless the inflammation can be taken out and this tube restored to its normal condition, hearing will be destroyed forever; nine cases out of ten are caused by catarrh, which is nothing but an inflamed condition of the mucous surfaces. We will give One Hundred Dollars for any case of Deafness (caused by catarrh) that cannot be cured by Hall's Catarrh Cure. Send for circulars, free.
F. J. CHENEY & CO., Toledo, O.
Sold by Druggists, 75c.
Hall's Family Pills are the best.

TUXEDO CLUB 10¢ CIGAR

SPECIAL SALE

NERVALL TONIC

A splendid Blood Purifier, Nerve and Stomach Tonic.

An excellent Spring Medicine.

To introduce this Medicine the proprietors offer $1.00 bottles for 25 cents during the special sale and for a limited time only at

Hall's Drug Store
10 NORTH SIDE SQUARE

FREE

Street Car Tickets With Every Dollar Purchase or Over.

25 gal. maple syrup 90c a gal
100 lbs. dressed cat fish 16c lb.
All beef steaks 10c lb.
Boiling beef 5, 6, 7 and 8c a lb.
Pork chops 12 1-2c a lb.
Butterine 12 1-2 and 15 a lb.

Union Market COMPANY
J. F. RYAN Manager.
40 South Second St.

S. M. HUNTER. ROBBINS HUNTER.
HUNTER & HUNTER,
Attorneys and Counsellors-at-Law.
Newark, Ohio.
Will practice in Licking and adjoining counties in all the courts, county, state and United States.
Special attention given to collections and the writing of deeds, wills and contracts of all kinds, and to the business of administrators, executors and guardians in the Probate Court.
Office—Hunter & Jones Block, West Side of Public Square. New phone 173.

J. V. HILLIARD
Attorney-at-Law, practices in all the State and U. S. and Circuit Courts. Prompt attention given to settlements of estates. Notary public in office, 26 1-2 West Main street, in Wehrle Block.

TOUCH TYPEWRITING

Now being taught in all Commercial Schools, reaches its full perfection only upon

The "New Manifolding Hammond Typewriter

The Touch of the Hammond is a short, light, easy and natural Finger Movement. Not a Blow.

The Hammond Typewriter Co.
401 First National Bank Bld. Columbus; 88 Griswold St., Detroit; 249 Arcade, Cleveland. General offices, New York, N. Y.

AMERICA'S CHAMPION MARKSMAN RECOMMENDS

ZELL
TRADE MARK
NERVE TABLETS

Sergeant Orr's Letter

Nerve troubles are real. They lead to disastrous results. That may happen to any one. Zell Nerve Tablets feed starved nerves. That's why they restore perfect health. They build nerve strength. They tone up the nervo-spinal system and make rich red blood.

Read what Sergeant Orr, winner of the Sea Girt championship medal for rifle shooting, says about Zell Nerve Tablets:

NEWARK, OHIO, Sept. 18, 1905.

THE ZELL DRUG CO., Galion, Ohio.
Gentlemen,—I want to express to you my appreciation of your valuable Nerve Remedy—Zell Nerve Tablets. When I began practicing for the annual State Shoot last summer, I was weak, nervous, and far from condition for such an ordeal. I decided on your remedy as the proper one to use in my case, and used it constantly during my practice and during the shoot, and was highly gratified to be able to win the championship of Ohio in this shoot, and to be selected as one of the contestants in the National Military Competition Shoot at Sea Girt.
My success I attribute largely to the use of your remedy and continued use of them up to and during the Sea Girt Shoot, and give it credit for assisting me very materially in the winning of the title which I now bear, the Champion Military Rifle Shot of the United States.
I regard your remedy as a most valuable one, and would advise any one needing a Nerve Remedy to at least give Zell Nerve Tablets a trial.
Very truly,
(Signed) SERGEANT CLARENCE E. ORR,
Company G, 7th Regiment Ohio National Guard, Newark, Ohio.

Price, 50 cents a Box. Sent to any address in a Plain Package
ZELL DRUG COMPANY, GALION, OHIO

SOLD AND RECOMMENDED BY
R. W. SMITH: DRUGGIST, NEWARK, OHIO.

AUDITORIUM

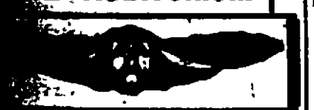

MUNSON & MATTHEWS, Mgrs.

TONIGHT AT 8:15.

The Van Dyke-Eaton Co.

Repertoire:

Saturday Night, Deadwood Dick.

Special Vaudeville Features Between Acts.

Prices—10, 20 and 30 cents.

NICKLODION

36 NORTH PARK.

Edison's Projecting Kinetiscope Moving Pictures. Continuous performance from 10 a. m. to 12 p. m.

FRIDAY AND SATURDAY Vintage.

The Hold up of the U. S. Mail The Trip to the Moon on a Stove Pipe.

Pictures Change on Monday and Thursday.

On April 27 and May 1, all children under 16 years of age admitted free.

Special One Week.

Fine Music cabinet	$ 4.98
A good sewing machine	10.00
Graphone this week for	9.50
Late Style Organ	45.00
A Good Square Piano	35.00
A Good Upright Piano	150.00
Sheet Music	10c

Union Music Store

27 Church Street.

R. I. FRANCIS, Manager.

RHEUMATOL

For Rheumatism

Is a guaranteed remedy for permanently curing and eradicating from the system, all kinds and varieties of that painful affliction.

RHEUMATISM.

Whether it be

SCIATIC, INFLAMATORY, Or MUSCULAR.

Its action is on the very seat of the disease and it takes immediate effect while yet containing absolutely no opiate or any drug that might be harmful to any part of the system. It is made after a prescription written by a physician of 40 years experience, and sold ONLY by

ERNEST T. JOHNSON

DRUGGIST,

No. 10 Hotel Warden Block

PAINTING

House Painting of every kind, Inside or Out.

Let the Star Paint Shop give you an estimate on any wish pertaining to Painting or graining.

Bell 'phone Main 93, or the Bell Danna Co., 36 Third st.

LILLIAN BARRINGTON.

New York, April 28—Miss Lillian Barrington, of Joe Weber's Music

Lillian Barrington
Webers Music Hall

Hall, is to appear in a vaudeville sketch "The East Side Girls," which will open at Hurtig & Seamon's May 7th

"WHAT THE BUTLER SAW."

New York, April 28—"What the Butler Saw" a farce which has been popular in London was presented on Monday night at the Garrick theater for the first time in this country.

The work is by Parry and Mouillot and is concerned largely with the doings of the inmates of a water cure establishment in the baronial halls

Miss Maude Knowlton

of the Barringtons, who have turned their home into a sanitarium because of their impoverished condition. Rudolph Barrington who attends to the establishment, is popular with the ladies, quite forgetful of the fact that he has a wife, who suddenly arrives from Boston.

The events that transpire after her coming are the things which form the basis of the butler's observations There are the usual complications. The cast included Frank Gilmour, James Nell, Charles Butler, Miss Maude Knowlton as the wife from Boston, and Miss Maggie Holloway Fisher.

WEAK KIDNEYS MAKE WEAK BODIES.

Kidney Diseases Cause Half the Common Aches and Ills of Newark People.

As one weak link weakens a chain, so weak kidneys weaken the whole body and hasten the final breaking-down.

Overwork, strains, colds and other causes injure the kidneys, and when their activity is lessened the whole body suffers from the excess of uric poison circulated in the blood.

Aches and pains and languor and urinary ills come, and there is an ever-increasing tendency towards diabetes and fatal Bright's disease. There is no real help for the sufferer except kidney help.

Doan's Kidney Pills act directly on the kidneys and cure every kidney ill. Newark cures are the proof.

C. E. Walton, barber, at 54 S. 2d St., and living at 129 Valandigham St., Newark, O., says: "I have used Doan's Kidney Pills for kidney complaint and backache with great benefit and take pleasure in adding my endorsement to the testimony already offered in favor of that remedy. I suffered from kidney complaint for a number of years. It was caused, I think, by the nature of my work. Being on my feet all the time my back became weak and a dull heavy pain came which increased in severity until it seemed almost continual. I ached just as bad at night as during the day. After trying a number of remedies without finding relief I got Doan's Kidney Pills at Crayton's drug store. They cured me. The cure has been lasting and I can conscientiously recommend Doan's Kidney Pills to all sufferers from kidney troubles."

For sale by all dealers. Price 50 cents. Foster-Milburn Co., Buffalo, N. Y., sole agents for the United States

Remember the name—Doan's—and take no other. 22

NEWARK BUSINESS COLLEGE.

Day and Night School. Instruction unexcelled, courses of study up to date, accommodations unequalled, methods unsurpassed. Lansing block.

10-2dtf S. L. BEENEY, Prin.

Read the Advocate Want Column.

DISCUSS SUNDAY OBSERVANCE AT CONVENTION IN COLUMBUS

Preacher and Politician Will Vie With Each Other In Argument Concerning Law Enforcement---Analysis of the Appropriations Made by Last Legislature.

Columbus, O., April 28—An important meeting is to be held in Columbus next week in which the preacher and the politician will vie with each other in discussion of Sunday observance and law enforcement The meeting is under the call of the Cleveland Sunday Union, and ministerial associations of Columbus, Dayton, Toledo, Cincinnati and Salem. Delegates may be sent by presbyteries, synods, conferences, associations, evangelical alliances or federations of churches, national reform associations, ministerial meetings, congregations, Christian Endeavor and other young people's societies; Women's Christian Temperance unions. Young Men's Christian associations, labor unions and all other

SENATOR O. F. HYPES
One of the Speakers at Convention on Sunday Observance.

bodies, associations and unions that favor "the preservation of the American Sunday as our great national day for physical rest and mental and spiritual culture."

At the opening session Tuesday night Lieutenant Governor Harris is to preside, and Attorney General Ellis is to be vice chairman. Governor Pattison would have been asked to preside at the session Wednesday evening, but on account of his illness, his secretary, Lewis B. Houck will be asked to preside.

At the sessions Tuesday evening, Wednesday morning, afternoon and evening there will be topical addresses by ministers, Sunday school workers, Salvation Army officers from a number of Ohio cities. Senators Lamb of Toledo, Atwell of Johnstown, Hypes of Springfield, and Patterson of Ashland, are on the program for addresses. A permanent organization will be formed, for which officers will be elected Wednesday.

* * *

In a tabulated statement issued by W. D. Guilbert, auditor of state, an analysis is made of the appropriations voted at the recent session of the legislature, aggregating $12,910,089.20 for the biennial period, an increase of $719,622.26 over the aggregate appropriations made two years ago out of which Governor Herrick vetoed $557,480. Provision for new state institutions form part of the increase made this year, which were as follows: General appropriation bill for 1906, $5,281,720; partial appropriation bill, $747,071; sundry appropriation bill, $71,937.74;; authorized deficiencies, $199,178.04; unauthorized deficiencies, $105,398.67; legislative expenses $58,000; legislative salaries, $91,000; hospital for crippled children, $50,000; state rifle range, $25,000; electric light plant for state house, $25,000; Vicksburg commission, $3,250; expense of Springfield riots, $7,672.75; for investigation of water supply by state board of health $7,500; total, $6,672,728.20. General appropriation bill for 1907, $6,229,861; for investigation of water supply by state board of health, $7,500; total for 1907, $6,237,361. The total for 1904 and 1905 was $12,190,466.94, which was reduced to $11,632,986 94 by the items vetoed by Governor Herrick.

* * *

A flaw has been found in the resolution authorizing the governor to appoint a commission to look over sites and report on the advisability of moving the state penitentiary. This resolution was introduced by Senator Ward early in the session, but it was one of many other important matters that hung fire while the legislature fiddled away several weeks of valuable time, then rushed through during the last two days of the session. It is provided in the resolution that the commission of six members should be appointed by the governor, subject to confirmation by the senate, and that it should not organize or begin its work until confirmed by the senate Were the governor to appoint the commission now, it could not be confirmed until the next session of the legislature, which will be in 1908. If this defect is vital, the governor will have plenty of time to pick out the commission. Even if Governor Pattison had been able to attend to official business, there was not enough time after the resolution went through to have had such a commission appointed and confirmed before adjournment.

* * *

A reduction of fares on interurban lines radiating from Columbus is one of the results of the law requiring the steam railroads to reduce fares to the flat rate of two cents per mile. The reductions are chiefly on round trips, which are cut nearly 20 per cent., bringing the fares below the two-cent rate. For instance, the round trip rate to London was reduced from 90 to 75 cents, Springfield $1.50 to $1.35, Dayton from $2.40 to $2.15 and Urbana from $2 to $1.80. Fares from Columbus to other points are reduced accordingly over lines formerly belonging to the Appleyard syndicate, now in the Schoepf traction system.

* * *

After the two-cent fare law was in force one month quite a wail was sent up by some railway officials to the effect that the reduced fare was causing the railroads to lose money. This was given as a reason for raising the excursion rates this year. When this matter was brought to the attention of Representative Freiner, author of the two-cent fare law, he said: "So they're putting up the price on Sunday excursions. I don't suppose that anyone is surprised. The railroads have never been over considerate of their patrons, even though it was to their advantage to do so. 'The people must be held up,' seems to be their motto. I'm still willing to bet that the earnings of the passenger lines in Ohio this year will show just as well as they did last. The two-cent fare is resulting just as I predicted it would. Two years from now, if we were to attempt to re-enact the three-cent fare rate, the railroads would kick just as hard."

* * *

In this connection the following editorial from the Wall Street Journal is as significant as it is interesting: "Are not the passenger railway people in Ohio rather premature in announcing that the two-cent-a-mile law in that state is a failure as a revenue producer after one month's trial? They are reported as saying that further tests are useless and declaring that later returns will be identical, consequently the railroads must lose heavily. The plain, commonsense view of the matter would be that it will take time for people to realize that they can travel from 20 to 30 per cent. cheaper than they could formerly, and that as fast as they wake up to this fact there will be a much heavier passenger business. There is no doubt that the high fares have been a deterrent to travel, and it is only a question of experimenting to find the point at which the minimum of fare will bring the maximum amount of travel and revenue. When Rowland Hill reduced English postage to a penny he did it in the face of official opinion, but the results proved that the lower rate was the right charge to develop the mail business, and that the older system had outlived its usefulness. Railroad opinion had better not be so cocksure about its short-time experiments."

* * *

Conneaut is the first town to put into operation the Jones law for closing saloons by petition. In two wards having about 2,000 population, 31 saloons, many of them along the wharves and docks, were ordered closed, the petition being granted by Judge J. W. Roberts of Asthbula county. It is said the petition represented 67 per cent. of the voters and was signed by many Italians, Greeks, Finns and Hungarians. The saloons are to go out of business May 14.

After an exciting campaign under the Beal law, Hillsboro, seat of Highland county, voted dry by 185 majority, nearly double the dry majority two years ago.

* * *

Governor Pattison's appointments are slow in materialization. The announcement that W. L. Finley, the Kenton editor, is to be the new chief oil inspector after May 15 raised the hopes of many aspirants that the making of appointments was to go forward expeditiously. The seeming delay was explained by Secretary Houck, who said that in some of the pending appointments the governor went outside the list of applicants and it would be necessary to await acceptances before making announcements. Mr. Finley's term as oil inspector will be two years, and his salary $3,500 per year. The White law passed near the close of the session abolished the two districts and the positions of John R. Malloy of Columbus and Frank L. Baird of Toledo, chief inspectors. Mr. Finley will have charge of all the deputy inspectors, whose compensation is also limited by a graded scale.

* * *

Four appointments were made this week by Adjutant General Hughes. J. H Dugan of Kenton and H. W. Benson of Cardington were given clerkships in the adjutant general's office. Val Stockely of Greenville, who had charge of telephone booths in the senate chamber the past three sessions, was made superintendent of statehouse grounds. George Burton of Columbus will run the elevator.

* * *

L. C. Tatman, formerly treasurer of Scioto county was appointed by State Auditor Guilbert an examiner in the state bureau of inspection and supervision of county offices. He was assigned to the bureau's force engaged in making an examination of the offices of Hamilton county.

* * *

By the death of W. T. Perkins, city auditor of Cincinnati, a sweeping political change will be made in the financial management of the Queen City. Perkins was a Republican and his office was organized under the old regime. Under the law, Mayor Dempsey will fill the vacancy by appointment, which will put the office under the control of the present Democratic administration.

Before you slip see Tucker. 12dtf

MUSIC AND DRAMA.

(By B. B. H.)

The Apollo club concert at Taylor Hall Friday evening, notwithstanding the amount of advertising, was attended by a much smaller audience than was expected from the sale of seats at the beginning of the club's announcements. From a general view point, the concert of Friday evening was a success.

The numbers by the Apollo club were all good and were well rendered, reflecting a great amount of credit on the directing and training ability of Prof. Nusbaum, the director. In each number individual effort and attention was shown, and with the very mildest consideration no criticism should be offered.

The solo numbers were good. Prof. Nold's work at the piano was especially fine. His first number, Bach's "Gavottee in B minor" being worthy

PROF W. W. NUSBAUM.

of special attention. In the second number, the sonta in E minor, by Grieg, his display of technique, was admirable, although this number is not especially adapted to an exhibition of technique. Liszt's "Rhapsodie Hongroise No. 6," a favorite number for concert programs, was rendered faultlessly.

The violinist, Louis Schwartz, played each of his selections with earnestness and expression, the expression being especially felt in the favorite, "Traumrei," of Schumann. Mr. Schwartz in his tecnique, shows study, bows fairly, but plays his numbers from the soul rather than depending upon technique wholly, as is the case with so many who pose as musicians today.

Prof. Flora's tenor solos were much appreciated. While not possessing a highly resonant voice, his tones were clear, and his numbers were rendered in a manner that showed ability and an individuality in shading and general expression.

Mr. Camp, in his readings, with his easy, simple style, pleased as usual. Mr. Camp's work in Brooks' writings seems to bring out the real impression meant by the author, even better than Mr. Brooks himself, who frequently uses these same numbers in his public appearances.

The quartet, while good in some respects, in two of its numbers, was not wholly satisfactory, the quality of the bass and tenor voices being so widely varied. The numbers generally, however, seemed to please.

Considering the fact that of many efforts, the Apollo club is the first to be in any degree successful, the fact that though pleasing, the work was not up to the standard or artistic merit must be overlooked, for after all, the organization is of course an amateur one, but the advance and improvement over the class of compositions used and the manner of their rendition, from those of the club's first appearance, is highly gratifying. Strong criticism under such circumstances is not only unfair, but impossible.

Danger from the Plague.

There's grave danger from the plague of Coughs and Colds that are so prevalent unless you take Dr. King's New Discovery for Consumption, Coughs and Colds Mrs. Geo. Walls, of Forest City, Mo., writes: "It's a Godsend to people living in climates where coughs and colds prevail. I find it quickly ends them It prevents Pneumonia, cures La Grippe, gives wonderful relief in Asthma and Hay Fever, and makes weak lungs strong enough to ward off Consumption, Coughs and Colds 50c and $1.00. Guaranteed by Hall's drug store. Trial bottle free.

Locust, chestnut and white oak fence posts, arbor posts, fence rail and pickets. The Newark Lumber company 6dtf

Be Early!

We would suggest, sir, that you select your spring suit early. The choicest patterns are always found at opening of the season when stocks are unbroken.

This will be about the last week you'll see many men wearing winterclothes It will soon be a case of resurrecting something from the garrett or closet or coming out in a Spring Suit—new, clean, stylish and handsome. We have an almost unlimited variety of choice Cheviots, Serges and Scotch mixtures—They're Masterpieces of Suit Making.

We trust you will stop in for a moments look. We believe that you will be impressed with the reasonableness of our prices as well as with the excellence of our clothing.

The Great Western

19 South Park.

"Wealthy People!!"

Wealthy people by thousands sojourn to mineral springs to drink and bathe in Sulphur water. The absorption of this Sulphur water rejuvenates, cleanses and purifies the blood.

Any one can probably obtain more benefit by taking Blackburn's Victory Castor-Oil-Pills. They contain Sulphur, pure, and concentrated, with Castor Oil, Wild Lemon, Black Cherry Root, and other valuables that make an ideal Physic, Tonic and Purifier.

Be wise—try them just once.

All Druggists 10c, 25c and $1.00.

Prepared only by The Victory Remedy Co., Boston, Mass.

BLACKBURN'S VICTORY

SWEET LITTLE Castor-Oil-Pills

GIVE THE EFFECT WITHOUT THE TASTE 15 DOSES - - - 10 CENTS

NOURISH THE BOWELS WEAK OF OLD AND YOUNG 45 DOSES - - 25 CENTS

SWEET MILD

THE CIVILIZED PHYSIC.

$1.00 FREE FOR 30 DAYS $1.00

R. B. Cochrane, D. D. S.

To convince the people of Newark that Dr. Cochrane's New System of doing Painless dentistry is all we claim, we will give to all those presenting this ad. at our office, $1.00 worth of Absolutely painless Dentistry Free. Remember we agree to forfeit $25.00 for any tooth we can not Extract, Crown or Fill Absolutely Without Pain. Our Prices for the next 30 days will be

A good set of teeth, $5.00.
Gold Crowns, $3.00.
Fillings, 50 cents up.
A written guarantee with all work.

Consultation and advice free.

Cleaning and Extracting free with other work.—Office hours 8 a. m. to 8:30 p. m.—Sunday 9 a. m. to 3 p. m.—Lady attendant.

DR. COCHRANE'S

NEW SYSTEM PARLORS—SIGN OF THE GOLD TOOTH

14 12 North Park Place—First Stairway East of Interurban Station, Newark, O.

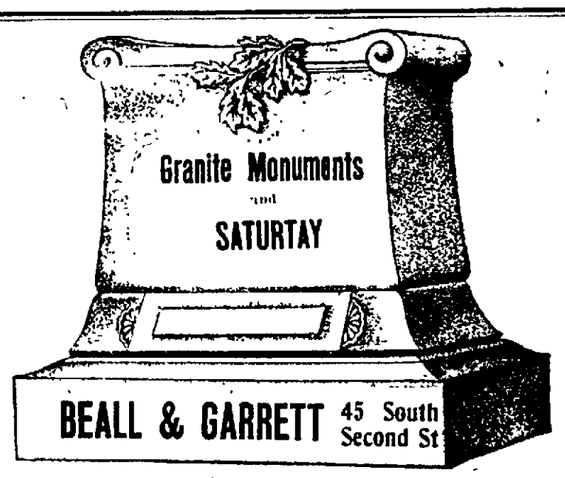

Where Will You Find

a more artistic line of Pianos than those we are representing in Newark and vicinity. Scan this list carefully.

KNABE, BLASIUS, VOSE & SONS
BEHR BROS. & CO., SHONINGER,
STERLING, SCHAEFFER, REGENT

And others of equal reliability. We would be pleased to make our prices and terms known to you.

THE MUNSON MUSIC CO.

27 W. Main St., Newark, O.

Read Advocate Want Column